The Kingston Daily Freeman.

VOL. XLVIII.—No. 275. CITY OF KINGSTON, N. Y., TUESDAY EVENING, SEPTEMBER 9, 1919. PRICE TWO CENTS.

SCHERMERHORN A DRY CANDIDATE

Rose, for Mayor, Has One More Vote Than Canfield—The Full Prohibition Ticket.

An examination of the tabulated Prohibition vote cast in this city and Ulster county on primary day, Tuesday, September 2, shows that Irving J. Rose defeated Palmer Canfield, Jr., for the nomination for mayor, the former receiving 8 votes and the latter 7. There was one vote, however, cast for Canfield, which if a contest should arise and it is declared it should be counted for Palmer Canfield, Jr., which was evidently the clear intention of the voter, then it is a tie. William H. Connelly, who was the regular Prohibition designee for alderman in the Eleventh ward, was defeated for the Prohibition nomination by Granville Whittaker, who while not an insurgent, in not having filed a petition, goes on the regular election day ballot. Whittaker received 9 votes, while Connelly received 8. This turned the table between these candidates as Dr. Connelly defeated Granville Whittaker, the regular Republican designee, on primary day. Charles A. Schermerhorn, who had his name written in once on the Prohibition ballot, and there being none other written in, becomes the Prohibition nominee for supervisor in the First ward.

The tabulation of the vote on all Prohibition candidates is as follows:

Assembly—Leslie Herring, 56.

County Treasurer—Eva Perrine Hare, 58; W. E. E. Little, 1.

District Attorney—Frederick G. Traver, 63.

Coroner—William P. Fuller, 57; W. Norman Conner, 2.

Mayor—Irving J. Rose, 8; Palmer Canfield, Jr., 7; Canfield, 1.

Alderman-at-Large — Rudolph C. Dittus, 1.

Supervisors—First ward, Charles A. Schermerhorn, 1; Ninth ward, William A. Van Valkenburgh, 7; Tenth ward, Walter D. Pettinger, 2; Eleventh ward, Charles Maines, 4; William Van Etten, 1; Twelfth ward, J. C. Mould, 3.

Aldermen—First ward, Carl C. Preston, 1; Second ward, Fred J. Roosa, 1; Ninth ward, Philo J. Powell, 4; Tenth ward, Sherman Higgins, 2; Eleventh ward, William H. Connelly, 8; Granville Whitaker, 9; Twelfth ward, John Hull, 3.

CARRIERS ARE BITTER.

Postal Employes Denounce Regime of Wilson's Mail Chief.

By Telegraph to The Freeman.

Washington, Sept. 9.—While the National Federation of Postal Employes has been paying its respects to the administration of Postmaster General Burleson at the national capital, ten thousand members of the National Association of Letter Carriers have been similarly engaged in Philadelphia, where speeches of the most bitter nature were directed at Mr. Burleson's attitude toward postal organizations. At the Washington convention, Representative Madden, Republican, of Illinois, assured the postal employes that every one of them would receive a bonus of $150 this year, despite the opposition of the postmaster general.

VIENNA WIDE OPEN.

Yankee Money Said To Want To Outdo Monte Carlo.

By Telegraph to The Freeman.

Vienna, Sept. 9.—American capital is to be employed in making Vienna the gayest city in the world and the chief playground of Europe, if a report in circulation here today is correct.

It was stated that American financiers are about to approach the Austrian government with a proposal to take over all the places of public entertainment in the city and to establish a super-Coney Island. An effort will be made to outdo Monte Carlo in luxurious gambling palaces, if permission to run them can be secured.

Buy Booze, But It's Tea.

By Telegraph to The Freeman.

Carlinville, Ill., Sept. 9.—Sh! A coupla Sh's! Ya wanta buy some nice cold tea what's got a number color and taste to it?? Don't tell anybody 'cause—well, 'cause it ain't right!"

A dark-faced man whispered this in the ears of Bacchus followers here. He had seventeen bottles in the bottom of an automobile he polished to.

The B. F.'s bought it all—paid a real price for it, too, but—and a couple more buts—when they opened the stuff it was all that the dark-faced man said—just plain, ordinary tea.

Barnum was right.

Stock Not Popular

By Telegraph to The Freeman.

St. Louis, Mo., Sept. 9.—The stork has suffered another loss of popularity in this city—his average for the period of 1919, ending July 1, having slumped approximately 12 per cent below his record for the same period of 1918.

According to Max Kaufman, secretary of the city health department, there were 6,421 births up to July 1 of the current year, as compared with 7,253 births for the like period of 1918—a loss of 832.

Born at Woodstock.

A son arrived at the home of Mr. and Mrs. Cleveland Eckert at Woodstock on Sunday, September 7. His name is Lewis B. W. Eckert.

FIVE DEAD IN HAMMOND RIOT

15 Other Foreign Strikers at Standard Car Works Wounded When Guards Fired Into Mob That Barred American Workers' Way to Work.

By Telegraph to The Freeman.

Hammond, Ind., Sept. 9.—Five men, all foreigners, were instantly killed, and 15 seriously wounded, several probably fatally, when private guards at the Standard Steel Car Works and police fired into a mob of 1,000 striking foreigners which had attacked 200 American workmen when they attempted to return to work at the plant today.

According to the police the striking foreigners attacked the workmen when they attempted to walk through a line of strike pickets stationed about the plant. The Americans were being roughly handled when several private guards on duty at the plant rushed to their assistance.

Unable to cope with the situation the guards sent in a riot call. A squad of police responded. The strikers were appealed to to permit the men to return to work. Instead of complying with the request of the police and guards, the mob defied them. While the guards and police were attempting to disperse the mob, someone in the crowd hurled a brick, which struck one of the Americans. The mob then surged about the officers, threatening to kill the Americans. A general fight followed, during which police and guards fired more than 100 shots. Several members of the mob were arrested.

The clash today is the culmination of intermittent disturbances at the plant for the past three weeks.

More than 2,000 workmen have been on strike at the plant for the past six weeks. They demanded shorter hours, increased wages and better working conditions.

Following several minor disturbances, officials of the Standard Steel Car Workers, appealed to Governor Goodrich to send troops to the city to prevent "serious bloodshed." Several companies were hurried to the city and remained on duty for several days. Under the protection of the militia several hundred men returned to work.

The troops were withdrawn about a week ago. At the time the troops were withdrawn a number of citizens protested against their withdrawal, calling the attention of the authorities to a number of foreign agitators, who had been active among the strikers.

At the time it was reported that federal agents had been in Hammond for several weeks and had uncovered radical activities that promised the deportation of a score or more men and women radicals.

Thanks For Extra Cent.

By Telegraph to The Freeman.

Atlanta, Ga., Sept. 9.—"Thank you," said the conductor on a Capitol avenue trolley car recently as a passenger dropped six cents into the beckoning hand. "How's 'at?" queried the skeptical passenger. "Thank you," repeated the conductor. And everybody who boarded the car and spilled six cents into the coffer of the transit corporation received the same greeting. "If your name isn't Chesterfield, you been readin' his mail," commented the first skeptical passenger as he rose to leave the car.

Hard on Horse Thieves.

By Telegraph to The Freeman.

Akron, O., Sept. 9.—"Hoss" thief chasers have given up their fiery steeds for autos. In former days these riders sat in saddles on fleet-foot horses. Visiting the office of Sheriff Hutchinson, a company of twenty men horse thief chasers employed as "riders" by a horse owners' protective league, obtained permission to hunt through Summit county for the thief who, from the barn of F. A. Snyder, in Tallmadge, stole, at night, a horse and buggy loaded with crated chickens.

Whistle Started Fermoy Riot.

By Telegraph to The Freeman.

Cork, Ireland, Sept. 9.—Soldier rioters caused $50,000 damage at Fermoy. Led by a man who gave signals by blowing on a whistle the looters entered shops, smashed the fixtures and threw the goods out upon the pavement, where they were seized by mobs. Urchins, dressed in trailing fur coats and top hats were seen in the streets. At a given signal the looters voluntarily ceased and marched off to the barracks carrying their plunder.

The Fuse Blew Out.

Motorman "Tim" Hannon and Conductor "Jack" Dawe had a hard job this morning getting trolley car No. 25 on the Kingston City division up the Broadway hill, when one of the fuses blew out. In order to get the car to the barn it was necessary for Motorman Hannon to operate the car from the rear platform.

St. Mary's 23rd Year.

Sunday at St. Mary's Church the 23rd anniversary of the consecration of the Church was held. St. Mary's Church was consecrated by Archbishop Corrigan on the first Sunday in September, 1896, the Rt. Rev. R. S. Burnett, D. D., pastor.

New Era League Meeting.

The Women's New Era League of the Elmendorf Street Presbyterian Church will meet tomorrow afternoon at 2 o'clock in the chapel of the church. Mrs. G. F. Rice will read the paper.

UNVEIL TABLET ARMISTICE DAY

Executive Committee of Kingston Post, American Legion, Met With Industrial Workers' Association Monday Evening.

A meeting of the Kingston Industrial Workers' Association was held at the city hall Monday evening to make arrangements for the unveiling of the Roll of Honor Tablet. Thomas P. Kelly, the president of the association, presided and the industrial plants were well represented.

The officers and executive committee of Kingston Post, No. 150, American Legion, met with the association at its request. Those attending from the Legion were R. C. Dittus, Thomas F. Coughlin, George B. Hinds, H. D. McLain, DuBois Gillette, James F. Loughran, William H. Baker, Robert R. Rodie and Eugene B. Carey. Major Frank L. Meagher also attended.

Mayor Canfield addressed the representatives of the Legion and described the tablet and informed them that the association did not desire to initiate any celebration for Armistice Day, November 11th, as they felt that the day belonged to the Legion and the boys who had been in the service. It was desired by the association to have the unveiling of the tablet on Armistice Day if it could be done in conjunction with any plans contemplated by the Legion for that day.

President Dittus, of Kingston Post, reported that they would co-operate in the unveiling of the tablet on Armistice Day, and that definite plans for the celebration of that day had not been made but that the tablet unveiling could be properly made a part thereof.

Mayor Canfield, Joseph Disch and George W. Moore were appointed a committee to represent the Workers' Association to make the necessary arrangements for the unveiling, and Dr. W. J. Cranston, Eugene B. Carey and Robert R. Rodie were appointed a committee to represent Kingston Post.

Major Meagher addressed those present and called attention to the fact that there were a few boys who came to help fill up the quota of Company M, to bring it to the required numerical strength. He stated that he felt that these boys should be considered as Kingstonians from a military standpoint as they had gone forth as members of the Kingston Company and were considered as coming from Kingston. After a discussion it was decided to include the names as there were only a few providing it was not too late to do so.

The question was then considered of raising the balance of five hundred dollars necessary for the name plate. The tablet itself costs $2,875. This amount and about two hundred dollars additional was raised by the workers last year. It had been intended to have the names printed in copper etching with a plate glass until the war ended and the names could be obtained completely. The names will now be placed in permanent form on a cast bronze plate to cost $700 which will require an additional $500 to be raised.

Among those who contributed before were city officials and employees. It was reported that solicitation among city employes had already been started in charge of Richard Dawe. One contribution of $100 had been received. The name of the giver was not reported but it was learned to be Corporation Counsel William D. Brinnier. Plans were made for raising the needed $500 among the workers.

The meeting was an enthusiastic one and Kingston can be proud that it will have the finest tablet to preserve the names of its honored sons who served the country in the World War.

Keeping 'Em Home.

The problem of how to keep your chickens at home has been partially solved by James Brice, of Rhinecliff, according to an announcement by Col. Jacob H. Strong, of Rhinebeck. Mr. Brice had been losing many fowls every fall and laid it to the fact that they had wings, so he decided to propagate a wingless variety. He has been half way successful, having produced a chicken this year with only one wing. Mr Brice has not decided whether he will exhibit his one-wing chicken at the Dutchess County Fair this year, or wait till next year and show the wingless variety.

Boy Scouts, Troop 6.

Troop 6 of the Boy Scouts will hold its first regular meeting of the season on Wednesday evening of this week at 7:15. Scout Executive Merrill will be present. Reports, business, awards, instruction and games will be included in the program of the meeting. Patrol leaders will report the number of scouts in their patrols in each rank and the total number of points to which each patrol has attained in the scout rank of its members.

Finger Bitten Off By Pig.

By Telegraph to The Freeman.

Greenfield, Ill., Sept. 9.—S. H. Garman a farmer living near here, lost the third finger of his right hand when the member was bitten off by a pig he was attempting to hold. Garman tried to catch the pig by the ear and his finger slipped into the pig's mouth.

The Shells Clambake.

The annual clambake at Lockwood's will be given by James Shells on Sunday, September 14. Bakes will be opened at 2 and 4 o'clock.

CARPENTERS WIN MOST DEMANDS

Outside Men To Get $5.50 A Day On Old Contracts, $6 On New—Inside Men To Average $5 With 44-Hour Week.

The two hundred or more members of the Carpenters and Joiners Union, Local No. 251, who struck Tuesday, September 2, for a $6 day have won their strike, and returned to work on Monday. While the strike was in progress all building work in the city was tied up. The strike was marked by a complete absence of disorder. Another feature of the strike was the fact that no outside organizers were brought in, and the entire question was thrashed out between a committee of the union and the employers.

Saturday afternoon Morris Samter of the H. W. Palen's Sons requested the committee to meet with him, when the matter of the wage scale at the plant was thoroughly discussed and Mr. Samter agreed to grant the demands of the employes. Under the old wage scale the cabinet, bench and machine men were averaging from $3.60 to $4 a day and under the new scale of 62½ cents an hour they will average $5 a day. They were also granted a 44 hour week, which was one of the demands made.

The outside men also met with the employers Saturday afternoon and held a conference at which time the men's representatives agreed to accept $5.50 a day for all work that had been started before the first of the month, and $6 a day for all new work started after September 2. They were also granted a 44 hour week.

The men returned to work Monday, and at a meeting held that evening at headquarters ratified the agreement that had been made.

FARMER'S REMEDY FOR H. C. OF L.

By Telegraph to The Freeman.

Washington, Sept. 9.—Farmers of the United States today were ready to take a hand in the fight against the high cost of living by offering a bill to congress providing means for reducing the cost of food products.

Senator Gronna of North Dakota, chairman of the agricultural committee of the senate, stated today that he has before him a bill which has been prepared by various organizations of farmers which may offer a solution to the problem. He was unwilling, however, to make the provisions of the bill public.

It was understood that one of the provisions of the bill was for the wiping out of all restrictions upon food production and their marketing. Representation for the farmers in government commissions and bureaus dealing with food products, is also said to be included in the bill.

SAYS BEEF CHEAPER.

Drop of Four Cents in Wholesale Price Since 1918.

While the consumer may not know it the wholesale price of beef in Kingston is about 4 cents a pound cheaper this summer than last according to a representative of one of the big distributing houses.

The average selling price for a carcass of beef in Kingston at wholesale this summer, he said, was $20.32 per hundred pounds, while last year a carcass of beef wholesaled at $24.01 per hundred.

On the other hand smoked meats, such as ham and bacon have been higher than last year. Pork is also higher than last year and top pork loins are wholesaling at 37 to 38 cents a pound.

Top beef is wholesaling today at 25 cents a pound.

SPECIAL RATES TO FAIR

Announced by Ulster and Delaware Railroad for Week of Sept. 15-19.

Announcement is made by the Ulster and Delaware Railroad of the following reduced round trip rates to Oneonta during the Central New York fair to be held in Oneonta, September 15, 16, 17, 18 and 19:

Rondout Station	$4.80
Kingston (union station)	4.71
West Hurley	4.28
Ashokan	4.11
Cold Brook	3.84
Mt. Pleasant	3.72
Phoenicia	3.60
Shandaken	3.39
Big Indian	3.20
Pine Hill	2.06

Some Sweet Spuds.

By Telegraph to The Freeman.

Valdosta, Ga., Sept. 9.—The plant industry in this section bids fair during the coming season to eclipse all former records. Many millions of cabbage plants for fall setting have already been contracted for with local growers, while contracts for sweet potatoes next spring, already made, indicate that the potato plant business will go away beyond that of any former year.

Hubby Gone; So is Cash.

Mrs. Anna DiNolo, a bride of four months' duration, is now searching for her husband, Tony DiNolo, and more than $200 in cash, which she says have disappeared from her home in Poughkeepsie. Mrs. DiNolo appeared at the police station and asked the aid of the police in locating her missing husband.

G. O. P. TOWN TICKETS FILED

Republican town nominations filed on Monday with the county board of election commissioners:

Denning—Supervisor, G. Walter Erts; town clerk, L. Netra Yale; collector, Melvin Bailey; town superintendent of highways, Charles TerBush; assessors, four years, David D. Hall; two years, John H. Brooks; justices of the peace, full term, DuBois Cole, Sherman Godkel; short term, Jerry M. Gardeke; overseers of the poor, Willard Crawford, Horatio Green, constables, James Van Valkenburgh, Ray Wells, Riley Sheeley and George Brown.

Gardiner—Supervisor, Charles C. Upright; town clerk, Frank L. Shappee; collector, Matthew Mullen; superintendent of highways, William G. Freer; assessor, four years, Frank DuBois; two years, John D. Ostrander; justices of the peace, Herman DuBois, Milton S. Hasbrouck; overseers of the poor, George LeFever, Hezekiah W. Hoffman; constables, Gorge Currie, Merritt Buttles, Elias Lisher, Joshua D. Gunsalus; school director, Smith R. Woolsey.

Hardenbergh—Supervisor, William E. Avery; town clerk, Samuel Delamater; collector, Orson Haynes; town superintendent of highways, Elsworth J. Gavett; assessors, four years, Stephen Mann; two years, Nelson Fairbairn; justices of the peace, full term, Jason Green, William F. Akerly; overseers of poor, George H. Avery, Frank Keator; constables, Douglas C. Owen, Niles G. Fairbairn, Oscar Fairbairn.

Hurley—Supervisor, John H. Saxe; town clerk, Hiram Van Steenbergh; collector, Frank H. Snyder; town superintendent of highways, John W. Cole; assessors, four years, Fred Saxe; two years, Fred W. Haber; justices of the peace, full term, John A. Hiller, Cornelius Phillips; overseers of poor, Maben Houghtaling, Wallace Gray; constable, Walter Vandemark, John H. Walton, Andrew Fay, Moses Delong and Max Fiero.

2 G. O. P. TOWN— [illegible]

Kingston—Supervisor, Robert F. Charlton; town clerk, William Hanrahan; collector, Harry Siemsen; town superintendent of highways, Thomas Callahan; assessor, two years, Harry Hulsair; overseer of poor, William Myers; constable, John Corkery.

Lloyd—Supervisor, Luther D. Wilklow; town clerk, Lorin Callahan; collector, Albert H. Martin; town superintendent of highways, Arthur F. Martin; assesors, four years, Frank L. Palmer; two years, David H. Merritt; justices of the peace, full term, J. Wells Weaver, Charles Carpenter; overseer of poor, Benjamin Gedney; constables, Charles A. Collier, Frank Smith, Benjamin Eldred, Walter Roe.

Marbletown—Supervisor Lemuel Bogart; town clerk, Raymond Wood; collector, James M. Turner; town superintendent of highways, Uriah Conner; assessors, four years, Foster Winchell; two yrears, Theodore Palen; justices of the peace, full term, LeRoy Krom, Henry Davis; short term, Lemuel Davis; overseer of the poor, Joseph Pratt, Jr.; constables, George W. Van Wagenen, Charles Schipp, Peter W. Wells, John Quick.

Marlborough—Supervisor, Edward Young; town clerk, C. Nelson Andrews; collecter, J. Harold Clark; town superintendent of highways, Calvin E. Staples; assessors, four years, Frank McConnell; two years, Charles R. Taber; justices of the peace, full term, William P. McConnell, Charles S. Northrip; overseers of the poor, Edward B. Warren, George W. Hallock; constables, Elmer P. Yeaple, Benjamin J. Masten, Peter Donovan, Charles Mattrazzo.

New Paltz—Supervisor, Daniel G. Dayton; town clerk, Edward C. Elmore; collector, no nomination; town superintendent of highways, William S. Vanderlyn; assessor, four years, David W. Corwin; two years, Dewitt C. Ballard; justices of peace, full term, Irving C. Barnes, Henry B. LeFevre; overseer of poor, Ira D. Beatty; constables, Portius Ahlbers, Charles T. Boland, William Thomas, James G. Tice.

Olive—Supervisor, Edwin D. M. Seror; town clerk, Harley Bishop; collector, Charles Jansen; town superintendent of highways, Clarence Donahue; assessors, four years, Elijah Shurter; two years, James K. DuBois; justices of the peace, full term, Jesse Shurter, Lincoln Smith; overseers of poor, Richard C. H. Thompson, Benjamin Decker; constables, Alvah Buley, Kenneth Barley, Harold Relce, Gould Personeus.

Plattekill—Supervisor, James H. Heaton; town clerk, DuBois Trimm; collector, Charles G. Bonk; town superintendent of highways, Francis I. Baxter; assessors, four years, Albert Baxter; two years, Charles E. Thompson; justices of the peace, full term, DeWitt W. Ostrander, George Dusinberre; overseers of poor, Henry Oliver, George W. Barter; constables, William H. Davis, Robert W. Harris, Harry Gee, Charles Costello.

Rochester—Supervisor, Cross H. Schoonmaker; town clerk, Leroy M. Decker; collector, George Davis; town superintendent of highways, Hebron B. Sheldon; assessors, four years, Hiram A. Quick; two years, Charles Gray; justices of the peace, full term, Millard Davis, Josiah Krom; overseers of poor, Andrew Green, Adelbert P. Sheldon; constables, William F. Roosa, Lewis B. Slater, Josephus Drake, Cecil Freer, Joseph Lennon.

Rosendale—Supervisor, James S. Hasbrouck; town clerk, Silas L. Snyder; collector, Lewis Auchmoody; town superintendent of highways, George L. LeFever; assessors, four years, Frank Sheley; two years, Charles Thielemann; justices of the peace, full term, William Rhinehart, Lewis Connors; overseer of poor, Leander Schoonmaker; constables, Dewey Lawrence, George Dockstader, Earle Quick, Frank Keator; police justice, Weston Clarke; town auditors, Cornelius I. LeFevre, Willia Hermance, Samuel Gorsline.

Saugerties—Supervisor, John D. Fratsher; town clerk, Albert A. Teetsel; collector, Frank Carnright; town superintendent of highways, Sanley Felten; assessors, four years, Christopher S. Lowther; two years, Chauncey E. Rightmyer; justices of peace, full term, Stephen Cordes, Winne Finch; overseer of poor, William E. Comfort; constables, Burt R. Whitaker, Timothy J. Kelly, Victor L. Reynolds, Irving Joy, Ezra B. Rightmyer.

Shandaken—Supervisor, Edwin C. Chase; town clerk, G. Frank Van Keuren; collector, Daniel T. Misner; town superintendent of highways, Fred H. Groo; assessors, four years, Horatio B. Benson; two years, Darwin E. Smith; justices of peace, full term, Hector Rosa, Fred Osterhoudt; overseers of poor, Burr Knight, Joseph Wessell; constables, William Mason, William Maben, Clinton D. Young, Lewis Rion, Joseph Yerry.

Shawangunk—Supervisor, J. Garrett Petherbridge; town clerk, D. Barclay DuBois; collector, David Brundage; town superintendent of highways, E. Boxardus DuBois; assessors, four years, Charles O. Smith; two years, William Hotaling; justices of the peace, full term, William Thompson, Ed. E. Murray; short term, George E. Halliday; overseers of the poor, James G. Greer, Thomas Mance, Jr.; constables, Harry McHugh, LeRoy Masten, John Eigner and Ed. Baird.

Wawarsing—Supervisor, Chester Young; town clerk, S. Maxwell Taylor; collector, Lewis N. Edsell, town superintendent of highways, Ed. F. Terwilliger; assessors, four years, Eugene Burhans, two years, William Van Demark; justices of the peace, full term, James F. Hoyt, George Lamont; short term, Daniel Fitzgerald; overseers of poor, DuBois Schoonmaker, Joseph Clark; constables, William Geary, Leslie DeLamoy, John Unverzahr, Robert Briggs and Daniel W. Benton.

Woodstock—Supervisor, Lester L. Sawyer; town clerk, Leslie A. Elwyn; collector, Charles Howland; town superintendent of highways, Stewart Jones; assessors, four years, Edwin Waters; justices of the peace, full term, George W. Elwyn, George A. Neher; short term, John Sickler; overseer of poor, James E. Harder; constables, Clarkson Reynolds and George L. Sheltis.

KINGSTON TRUST COMPANY'S DEPOSITS OVER MILLION MARK

Successor of Old Kingston National Bank Celebrates Tremendous Growth Since Its Organization.

The many patrons of the Kingston Trust Company, formerly the Kingston National Bank, at the corner of Main and Fair street, were surprised this morning upon entering the banking house to find that in each window was a large bouquet of roses while on the desk stood a box of excellent cigars. As this is quite a novelty to encounter in any banking house many questions as to the reason followed. Since January 11th, the 1919, when the new officers and board of directors took over the banking business the deposits have more than doubled and today marks the passing of the million dollar mark in deposits, and that is the reason for the bouquets of roses and cigars.

Last January when the new officers took over the banking business the deposits amounted to $148,381.11 and since that time the business has steadily increased until today the total deposits amount to $1,012,479.47, an increase of about $600,000.

After the business was taken over on January 11th by the new officers and board of directors it was continued as a National Bank until May 10th when it was converted into trust company thereby increasing its scope of activities. Since that time business has grown tremendously, steadily forging ahead until the million dollar mark was passed. January 14th the deposits amounted to $418,338.11; on April first they had increased to $531,619.15; July first after being changed to a trust company the deposits had increased to $729,443.85 and a month later the million dollar mark in deposits was approached when there was $918,480.44 carried. Monday the million dollar mark was passed with a total of $1,012,479.47 and today the bank officials are celebrating.

Since becoming a trust company the scope of business has been widened and the Trust Company is now prepared to act as trustee, executor, administrator, assignee, receiver, guardian of estates, committee of estates, registrar of stocks and bonds and also do a general banking business. A department has also been established where deposits will receive interest at the rate of 4 per cent per year, compounded every 3 months. Every endeavor has been made by the officials of the Trust Company to give the best banking facilities possible and the large increase in their business during the past six months shows that their courteous and obliging manners have won.

The present officers and directors of the bank are:

William J. Turck, president.
C. R. O'Connor, vice-president.
A. A. Davis, secretary and treasurer.
James Jenkins, counsel.
C. W. Walton, Kingston.
Wilson Ingalls, Kingston.
Jacob Rice, Kingston.
J. F. Herbert, Sr., Kingston.
Philip Elting, Kingston.
John R. Millard, Kingston.
Bruyn Hasbrouck, New Paltz.
George W. Ross, Port Ewen.
W. O. Schwarzwaelder, Chichester.
E. H. Loughran, Kingston.
William H. Van Etten, Kingston.
E. H. Bogar, Kingston.
C. S. Treadwell, Kingston.
Harcourt J. Pratt, Highland.
Joel Brink, Katrine.
Arthur V. Hoornbeck, Ellenville.

AIRPLANES FOR WELCOME HOME

Mayor Canfield Receives Word One or Two May Be Expected Here Oct. 1.—Welcome Home Day Plans Discussed at Session.

At a meeting Monday evening of the general committee having the plans for Welcome Home Day on October 1, in charge, Mayor Canfield reported that he had received word from officials at the Mineola flying field that one or two airplanes would be sent to Kingston to take part in the festivities.

Present plans call for a big parade of those who served during the world war, together with a big turn out of organizations, private citizens and societies, and at the close of the parade those who were in the service would be the guests of the city and county at a dinner to be served in the state armory. It was reported that Alderman Preston had been secured to serve the dinner at cost price.

After dinner a big athletic meet for those who served during the world war will be held at Forsyth Park, and worth-while prizes awarded.

The day's festivities are expected to close with a dance at the armory.

The U. S. destroyer Tucker is also expected to anchor off Kingston Point that day.

The committee decided to ask every store and residence to decorate for the occasion and have the decorations in place by September 29 if possible.

This is not an exclusive celebration for Kingston alone but for the entire county.

Another meeting of the committee will be held later.

Miss Young Will March.

Miss Louise Young, the "Doughnut Lassie," who served with the First Division in France, will march with that division under command of General Pershing in New York city. Miss Young is a captain in the Salvation Army and is a sister of Captain Herbert W. Young of the local corps.

City Comforts.

S. T. Van Aken of Ulster Park is having a modern plumbing and Kingstonian water system placed in his residence by the Canfield Supply Company.

PERSHING WON'T TALK POLITICS

By Telegraph to The Freeman.

New York, Sept. 9.—General Pershing refuses to have anything to do with politics.

Because he has been mentioned several times as a possible candidate for the presidency, he was asked:

"Are you a candidate for the nomination for president?"

"Please do not embarrass me with such a question," he replied.

"Are you a Republican or a Democrat?" the questioner persisted.

"Please do not embarrass me with any political questions," he said, raising both hands deprecatingly.

Found Dead in Chair.

Frank Crooks, an employe of the DeLaval Separator company, who lived alone in a house at the rear of 35 Church street, Poughkeepsie, was found dead in his chair in the open doorway of his home by passers-by. The cause of death is supposed to have been heart disease.

Poughkeepsie H. S. Teacher.

Miss Kathryn V. Beetle, daughter of A. J. Beetle of Hone street, is a member of the Poughkeepsie high school faculty, and assumed her duties Monday.

Bitten By A Dog.

Edward Minasian, a young boy residing at No. 75 Gage street, was bitten by a dog Monday. He was attended by Dr. William J. O'Leary.

HEADLINE HISTORY of the WORLD WAR

by Cushing Stetson

Copyright 1919, New Era Features.

WHAT HAPPENED SEPT. 9.

1914

Germans fall back across Marne. British advance 25 miles * * * All Russia cleared of Austrians * * * White Star Liner Oceanic wrecked on Scotland Coast * * * President Wilson receives famous telegram from Kaiser justifying Germany's cause in war; text witheld.

1915

Army of Crown Prince gains in Argonne on mile front, capturing 2,000 prisoners * * * Russians follow victory at Tarnopol with capture of 7,000 Germans.

1916

Bulgars beaten back in Rumania * * * British start "Somme offensive" on three mile front, capture Guichy * * * French renew Verdun operations taking trenches east of Fleury.

1917

Submarine sank 4,561,000 tons of shipping in last eight months; America's naval aid essential * * * French hold fast on Verdun front * * * British gain near St. Quentin * * * Germans prepare new drive against Russians on Riga front; civilians evacuation of Petrograd begun by government * * * Manufacture of whiskey in U. S. ceased today as War Measure.

1918

Germans employ new divisions to check Americans and French in St. Gobain Massif * * * British forces near Hindenburg line as Germans stiffen defense * * * Trial of Eugene V. Debs for violation of The Espionage Act begins at Cleveland * * * British and French Counsuls in Russia imprisoned by Bolsheviki * * * 512 counter-revolutionists shot in Petrograd.

NATIONALIZE COUNTRY'S MINES

Mine Workers Will Demand—Also to Discuss 5-Day Week, 6-Hour Day and 60 Per Cent Increase.

By Telegraph to The Freeman.

Cleveland, Ohio, Sept. 9.—Nationalization of the nation's coal mines.

Establishment of a five-day work week.

Reduction of daily work hours to six.

A 60 per cent increase in wages.

These are the principal demands to be considered at the biennial convention of the United Mine Workers of America which today opens one of the most momentous gatherings in the history of the organization.

Close to 2,000 delegates will represent more than 500,000 miners all over the United States in the deliberations here which are expected to extend over two weeks.

The work of the convention will be the framing of a wage scale and the adoption of a program of working conditions which will be presented immediately upon conclusion of the convention at a joint conference with the operators at Buffalo.

Leaders of the miners who are here getting everything in readiness for the convention declared today that practically every local union in the country has gone on record as favoring the six hour day and five day week plan. Wage demands adopted by locals have varied from 40 to 75 per cent, with a majority favoring 60 per cent increase.

Nationalization of the mines will be adopted as a principle and not as a concrete demand. According to William Green, national secretary, the miners see in nationalization of the mines of the country greater efficiency in production, less waste of natural resources and better working conditions for the miners. According to Secretary Green, the union is not prepared at this time to go further than to make a strong recommendation for nationalization.

"We will not use the strike as a weapon to force this idea on the country," declared Mr. Green today. "We believe that an educational campaign will better attain our ends."

The miners will be welcomed today by Governor Cox of Ohio, and Mayor Davis of Cleveland. The sessions of the convention will be held in Gray's Armory.

Delegates arriving today expressed the greatest regret that illness will prevent National President Frank J. Hayes from participating in the convention. Mr. Hayes has been confined to a sanitarium at Indianapolis for some time past and will be unable to come here for the convention. In his absence Acting President John L. Lewis will preside.

Samuel Gompers, president of the American Federation of Labor, will be one of the important speakers at the convention.

St. Botolph's Town.

Boston or St. Botolph's Town is a seaport in Lincolnshire, England, on the River Witham, and four miles from its mouth, with a wharfage of 2330 feet. In the days of the Plantagenets it was one of the chief British seaports, but the silting in of the river has been an obstacle to its growth of late years, almost continual dredging being necessary to keep a passage to the sea, even for small vessels. Its church tower, St. Botolph's, is a well-known conspicuous landmark, depended upon also by mariners at sea.

MATTERS BEFORE SURROGATE GILL

In surrogate's court, the last will and testament of Henrietta Kemler, deceased, late of the city of Kingston, has been admitted to probate. Adam Kemler and Elizabeth Hoetger, named as executors. Value of estate, $3,000 real; $300 personal. Frederick Stephan, Jr., attorney for petitioner.

In the matter of transfer tax proceeding in the Daniel M. Hoyt estate, order made excepting estate from tax. Daniel B. Deyo for executor; Andrew J. Cook for state comptroller.

In the matter of transfer tax proceeding in the estate of Jane E. Loaling, late of the city of Kingston, order made exempting estate from taxation. DeWitt Roosa, attorney for administrator; Andrew J. Cook for state comptroller.

SAUGERTIES.

Saugerties, Sept. 9.—Mrs. Herbert C. Titus of Albany spent Sunday with her brother, Clifford Abeel, on Washington avenue.

Misses Minnie and Gertrude McNally of Partition street are spending some time at Pinehurst, N. C.

Miss Mildred Finger of Brooklyn is visiting her parents on Market street.

Mr. and Mrs. Charles Vedder of West Bridge street visited in Kingston on Saturday evening.

Miss Jennie Neil of Brooklyn, who has been spending several weeks with her aunt, Mrs. George McNally, on Partition street, has returned home.

Mr. and Mrs. John Snyder of West Bridge street spent Sunday in Millerton.

Barton Johnson of the Third Division, A. E. F., has been honorably discharged and returned to his home on Mill street.

The carpenters' union of Saugerties has a membership of 37. The union has adopted a wage scale of $4.50 per day of eight hours, becoming effective October 1, 1919.

Charles Sherwood, who served in the war and was wounded in the right wrist, is a guest of his parents, the Rev. and Mrs. Thomas Sherwood, on Washburn Terrace. Private Sherwood is located in an army hospital.

Frank Malone, who has been in the U. S. naval air service at Pensacola, Florida, has been honorably discharged and returned to his home on East Bridge street.

The Rev. J. V. Wemple is ill at his home on Main street.

Mrs. Dorothy MacMullen of Partition street has been engaged to teach in the Glasco school this year.

Saugerties, Sept. 8.—Mr. and Mrs. C. Ohley and son, Maxwell, have returned to their home in Rochester after a visit with Mr. and Mrs. Henry A. Ohley on West Bridge street.

Miss Lillian MacMullen of West Bridge street has returned from a few days' stay in New York city.

Miss Tillie Brown of Ulster avenue is in New York city.

Samuel Adams of Washington avenue has returned from Sacandaga Park, where he was employed through the summer months.

Miss Rose Stecht and nephew, Robert Shuchardt of Second street are spending a few days in Jamaica, L. I.

Miss Maple Jacobs of Elm street has just received a new Wing piano, the gift of her grandfather, Andrew Jacobs.

The Congregational Sunday school held its picnic in Palenville on Saturday. Cantine's auto trucks conveyed the members of the Sunday school.

Rev. Mr. Boggs of Woodstock, preached in Trinity Episcopal Church on Sunday evening.

Miss Helen Snyder of West Bridge street has gone to Hudson Falls where she will teach in the schools this year.

Edward Rickelson and E. S. Barnett of Livingston street and Edward Ohley of West Bridge street are spending a few days at Lake George and Hudson Falls.

Miss Bertha Van Wart of Barclay Heights is visiting relatives in Ware, Mass.

Miss Mary Cowell of Springfield, Mass., is a guest of Miss Daisy Whittaker on East Bridge street.

The following have been elected members of the Democratic county committee from the town of Saugerties: District No. 1, George R. Snyder; district No. 2, Dr. Thomas F. O'Brien; district No. 3, William R. Johnson; district No. 4, John Moran; district No. 5, Richard Conlon; district No. 6, Joseph Foley; district No. 7, Walter Flicker; district No. 8, Grover Lasher; district No. 9, William T. Hommel.

Scouts of Troop Five.

The first meeting of this season will be held at the headquarters of troop five in St. John's Parish House at 7:30 Tuesday night September 9. At this meeting the scoutmaster will be present and a baseball and tennis team will be organized. All Scouts must be present unless able to give a good excuse for absence.

Camel cigarettes are enticingly mild; their *flavor is wonderful!*

You will enjoy Camels more than any cigarettes you ever smoked!

Camels are not only mellow and smooth, but they have all the desirable "body" any smoker could demand. And, they're so refreshing, so appetizing, so satisfying!

No matter how liberally you smoke Camels *they will not tire your taste!* The expert blend of choice Turkish and choice Domestic tobaccos takes care of that! *You will prefer this blend to either kind of tobacco smoked straight!*

Camels are free from any unpleasant cigaretty aftertaste or unpleasant cigaretty odor. You'll certainly appreciate that more every day you smoke Camels!

Give Camels every taste and contentment test! Compare them with any cigarette in the world at any price!

You will prefer Camels quality and Camels many *new* cigarette delights, to coupons, premiums or gifts!

Camel

18 cents a package

Camels are sold everywhere in scientifically sealed packages of 20 cigarettes; or ten packages (200 cigarettes) in a glassine-paper-covered carton. We strongly recommend this carton for the home or office supply or when you travel.

R. J. REYNOLDS TOBACCO CO.
Winston-Salem, N. C.

There's a big difference between

POST TOASTIES

and ordinary corn flakes

says Bobby

Crisper. Thicker. Richer flakes full of food value, and economical.

PESKY BED BUGS

A MILLION BEDBUGS. Just think, a 25c package of the new golden chemical P. D. Q. (Pesky Devils' Quietus) is enough to make a quart and enough to kill a million bedbugs, no matter how large they may be or where they come from, their age, color or sex, and at the same leaves a coating on their eggs and prevents hatching.

CUT THIS OUT. This new chemical can be had at any reliable drug store. A 25c package makes a quart of P. D. Q. and will go further than a barrel of old-fashioned bug killer. Don't let anybody impose upon your intelligence by offering you something else. Insist on what you ask for, then you'll have what doctors prescribe.

KILLS FLEAS ON DOGS. It's fun to see the fleas drop off your pet dog.

KILLS CHICKEN LICE. No use for your chickens to have lice. A 25c package mixed makes a gallon of chicken dip.

Sold by W. S. Ellinge,
34 John street.

EXPERIENCED OPERATORS!

Wanted on Shirts

Learners Taken, Paid While Learning

APPLY

COLUMBIA SHIRT CO.

O'NEIL STREET.

PEACHES! PEACHES!

Elberta and Belle of Georgia

FOR SALE AT WHOLESALE
FANCY STOCK

L. M. HERMANCE, ULSTER PARK, N. Y.

WANTED

Operators on Ladies' Waists. Experienced girls on double needle machines; also Ironers. Best wages. Steady work. Satisfaction guaranteed.

Kreppel-Streifer Mfg. Co. 36-40 BROADWAY

FREEMAN WANT ADS. BRING RESULTS

DADDY'S EVENING FAIRY TALE

by MARY GRAHAM BONNER

©by the AUTHOR

POTATO BLOSSOMS.

"Well, we changed the style, we're very modern. No sooner does one style get a good showing that we up and change it."

"You Two Will Do."

The speakers were the second crop of potatoes.

"Now," said Master Philip Potato, "Miss Phoebe Potato thought up that."

"Yes," said Miss Phoebe Potato, "I did. I heard that the early potatoes came along with purple blossoms. They were handsome and very fine looking and their blossoms were admired.

"But I thought to myself. 'We must be different. We, the second crop, mustn't dress as the first ones. Folks will expect a change of style, a new kind of dress.'

"So I suggested to every one to come garbed in white blossoms."

"And we did," said the second crop of potatoes together.

"Yes, we all wore white blossoms," said Miss Phoebe Potato.

"I think," said Master Philip Potato, "that I was a very lucky potato to be planted in the same farmer's garden with you. For such a bright, handsome, bumpy looking potato I never did see You're a potato with character. You look like yourself. You have your own queer shape.

"Yes," continued Master Philip Potato, as he gazed at Miss Phoebe Potato with several funny eyes, "you're a playful, pretty, plump potato."

"Thank you, Master Philip Potato. I think you're a nice big, good-natured potato, too, just as nice a potato as ever rolled about on the ground."

Just then the farmer's little girl came out, for she was getting some potatoes for dinner. She picked up Master Philip and Miss Phoebe

"You two will do nicely," she said, and then took some more, too, digging the earth with her foot.

"Ah, she chose us," said Master Philip Potato. "They want to be sure they get us to eat and that nothing comes to harm us before."

"They're paying us a great compliment," said Miss Phoebe Potato.

"Great," said Master Philip Potato, "and the little girl has sense. She knew we would go well together. I wonder if they'll mash us?"

"I don't know, I'm sure," said Miss Phoebe Potato. "It would be fun, though, wouldn't it? We'd be so fluffy and we'd look so white and we'd be cooked with a little milk and butter."

"Let's guess how we'll be cooked," said Master Philip Potato.

"Yes, let's," said Miss Phoebe Potato.

So they guessed how they would be cooked. At last they were in the kitchen.

"Well," said the little girl's mother, "I think I'll have hashed brown potatoes."

"A way we didn't think of," said Miss Phoebe Potato

"Interesting," s d Master Philip Potato.

"What are they going to do now?" asked Miss Phoebe Potato.

"They're going to wash us and fix us all up," said one of the other potatoes. "I heard them say so."

Just then Master Philip Potato and Miss Phoebe Potato stopped talking and listened to what the farmer's little girl was saying to her mother.

Little Girl Was Having a Bite.

"In the early crop of potatoes, Mother," she said, "they always have purple blossoms, but in the second crop they always have white blossoms."

"Oh, I thought it was my own idea," said Miss Phoebe Potato. "What will you think of me, Master Philip?"

"I know you thought quite truly it was your own idea, and I admire you as much as ever; in fact more, for you showed you were a true potato of the second crop family, and were going to follow the fashions and ideas of the family."

"Ah, so I was," said Miss Phoebe.

But they couldn't talk any more for they were cooked after this and as the little girl was having a bite of Miss Phoebe and Master Philip in turn along with some of their cousins, she said:

"I do believe these potatoes know how nice they are!"

When You Are Wrong.

Some girls always lose their tempers with other people when they suspect themselves of being in the wrong. An uneasy conscience is a deadly foe of good nature. If you realize that you are more snappish and cross than you have any reason to be, ask yourself if perhaps you are not venting on others the blame you feel belongs to yourself.—Girl's Companion.

YOUTHFUL STREET CLEANER

They have rather young street cleaners in Salonika (in the Balkans), youngsters who wield ungainly brooms, yet manage to keep the roughly cobbled thoroughfares in moderately tidy condition. Our photo shows a typical street urchin who has adopted the "white winged" profession.

BIRDS KILL OFF MOSQUITOES

Swallows Helpful in Exterminating Insect Pests Says American Forestry Association.

Washington.—If you want to free the neighborhood of mosquitoes, encourage swallows to make themselves at home, says the American Forestry association of Washington, which is conducting the national birdhouse building contest among school children

These birds feed almost entirely upon obnoxious insects and they will do much toward protecting orchards and other trees from insect pests. No better investment can be made, therefore, than some houses set out for martins or other swallows.

Of the blue swallows the purple martin is the largest, the male being entirely blue above and below while the female is blue above with a gray breast. Swallows are highly migratory, most of them spending the winter in South America.

ARMY CIRCUS GOES ON ROAD

American Show to Exhibit in Germany; May Also Visit England.

Coblenz Germany.—The circus of the First division of the American army which recently gave shows at Montabaur, is going on the road in Germany and perhaps will continue its tour in Belgium, France and England. Orders were issued at headquarters giving the circus permission to hold a four-day exhibition at Cologne. The trip is to be made at the invitation of the British army of occupation. German civilians are to be permitted to attend the shows. Four hundred soldiers, 300 army horses and an elephant, bears and other trained animals belonging to Hagenback, the animal dealer, will travel by special trains.

FAMINE CAUSES BLIND BABIES

American Red Cross Lays Affliction of Polish Children to Starved Mothers.

Warsaw, Poland.—The abnormal number of children born blind in this country during the last three years is due mainly to the malnutrition of mothers, according to a report issued by the American Red Cross. The increasing amount of blindness among children at birth was thought at first to herald the advent of some new war disease. But investigation by the American experts proved that the famished condition of the mothers reacted on the eyesight of their infants.

Graves of 57.919 Yanks Registered in Europe

The war department has announced that, at the end of June, 57.919 graves of American soldiers had been registered by the grave registration service in Europe. They are distributed in the following cemeteries:

	Cemeteries.	Graves.
American (France)	320	47,226
French local	383	4,779
Great Britain	30	2,072
Germany	31	1,052
Belgium	2	403
Russia	..	129
Luxemburg	3	130
Italy	12	76

The 76 bodies in Italy are to be concentrated in a cemetery at Genoa. The bodies now in Russia will be removed to a cemetery in France. This work will be completed about August 15.

It is hoped ultimately to remove the bodies from Germany and Luxemburg to French cemeteries.

Body in Gasometer 32 Years.

Paris.—With his clothes and with a notebook in a pocket perfectly legible a corpse has been found completely preserved at the bottom of a gasometer at Dreux, near Paris, of a man who fell there on September 15, 1887.

BOY SCOUTS

SCOUTING AND AMERICANISM

"Speaking of America," says Chief Scout Executive James E. West; "one of the biggest movements afoot today is the Americanization movement. Being an American means something today, when the eyes of the world are turned to America as the hope and leader of mankind.

"Scouting goes hand in hand with Americanization. A scout who lives up to his oath, to do his duty to God and country, to keep his scout law, to be helpful to all people at all times, is making himself into an American of the best kind. It isn't necessary to have been born on American soil to be a good American.

"Some of our finest scouts, most loyal to our flag, most active in Liberty loan and other patriotic work, first saw light under foreign skies. But that doesn't matter. They are Americans just the same, because they stand for what America stands for and believe in America as the land of hope, opportunity and brotherhood.

"Stop and ask yourself if you are being an American—the right sort of American, through and through. You want to serve your country. Every scout loves America. Maybe some of you envied your older brothers and friends who had a chance to fight for her, die for her. You need not envy anyone. You can live for America, and that is the greatest service you can offer her just now. She needs you. Be Americans!"

PLENTY FOR SCOUTS TO DO.

Their New Slogan Is "The War Is Over, But Our Work Is Not."

SCOUTS IN ENGINEER CORPS.

Lieutenant Gassin of the 303rd engineers is in charge of a group of scouts at New Brunswick, N. J., taking up one of the most interesting features of scouting

This corps is designed to lay a foundation for practical engineering work in the future. The outline of instruction follows:

Preliminary—Road sketching and reconnaissance, use of compass, pace scales, methods of recording notes, forms for traversing with compass and note book, estimating distances.

Sketching Board—Contour maps, drainage systems, traveling by map, field work with sketching board.

Panoramic Sketching—Locating objects that are visible, use of vertical and horizontal clock-face system.

Knots and Lashings—Their use in engineering, rigging tackle, placing sheer poles, lifting weights, construction of trestles.

Pontoon Equipage—Use of rafts in bridging, demolitions, removal of stumps and rocks, sanitation.

SCOUTING IN GOOD CONSPIRACY.

There is a natural relationship between successful men and ambitious boys.

The forward-looking program of scouting cannot fail to appeal to patriotic Americans. The foundation principle of rotary is patriotism.

When the ideals and the principles of these two organizations—rotary and scouting—are analyzed, they are seen to contain the same qualities.

When the church and scouting strike hands to work together for boys, the conspiracy is a good one. When the schools and scouting agree upon a program for boys, it is well for boyhood.

And when rotarians and scout leaders work shoulder to shoulder to train boys for good citizenship, the highest court in the land will pronounce the conspiracy a good one.

ROTARY BACKS THE SCOUTS.

The Rotary club of Montgomery, Ala., at its weekly meeting saw a demonstration of the scout program. The boys showed bandaging, carrying, resuscitation, knot-tying, fire-making without matches and other bits of scoutcraft.

They were heartily applauded, and as a result of their exhibition the boys' work committee of the Rotary club unanimously voted to establish a first-class scout council.

Up-to-Date Youth.

Bobby's father asked him when Moses lived. Bobby said he did not know. His father then read from a book: "Moses 4,000 B. C." and then asked Bobby why he did not know when Moses lived. Bobby replied: "Oh, I thought that was his telephone number."

Everybody knows that the Freeman A Cent-a-Word ads bring quick results. Try them

ALWAYS AND IN ALL WAYS

ROSE-GORMAN-ROSE

KINGSTON'S LEADING STORE

FOR YEARS THE R-G-R STORE HAS BEEN THE GLOVE STORE

To be right--Gloves should not only fit right and look right but, be priced right as well. We think we have that happy combination.

We Feature Centemeri and Bacmo Gloves

SEE THESE

CENTEMERI FIELDERFRENCHKID GLOVES

white, brown, taupe, black and white, strap wrist, five rows embroidery,

$4.97

CENTEMERI FRENCH KID GLOVES

2 CLASP

black, white, gray and brown: also black emb. white and white emb. blk.

$3.25

$2.50 VALUE WHITE KID GLOVES

all sizes

5 3-4 to 7 1-2

Special

$1.95

Ladies' Leatherette Gloves

brown only, 8 button strap wrist,

$1.59

CAPE GLOVES

ARE FALL'S EARLY CHOICE

The outside Seam Glove is the smart glove with suits that women are donning right now. Just to be out doors as much as possible this ideal weather is every one's object and gloves that are serviceable as well as good looking are being asked for daily. The fashionable brown shades are, of course, easily obtained in Cape gloves.

Ladies' Washable Cape Gloves, grey, mode, white and tan. Special.

$1.97

Bacmo Washable Biarritz Gloves, gray, brown and tan, with contrasting embroidery..

$3 25

Children's Chamoisette Gloves--Special 75c

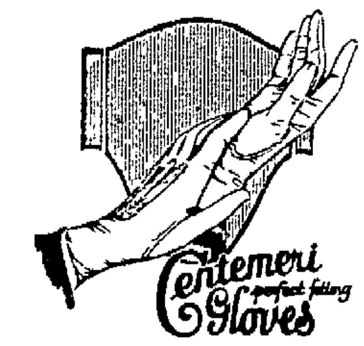

Kayser Chamoisette Gloves

white, black, gray, brown and mode

Extra value

$1.00

Ladies' Chamoisette Gloves

gray, black, mode, brown, white and beaver.

Excellent value.

59c and 79c

MEN! Here's Your Chance

SALE

To-Morrow and Thursday Only

A SENSATIONAL SALE OF

GOV'T HIP RUBBER BOOTS

A $7.00 Make Unlimited Choice at

$3.50

Just For a Two day Advertising Sale

Here's something in the way of a sale that makes a man "sit up and take notice."

These high top hip boots are the REGULATION ARMY style and were made on a Government contract, by the famous Hood Rubber Co.

They are made of the HIGHEST QUALITY gum rubber and reinforced to give the very LIMIT OF SERVICE—the sizes run 7 to 13.

The boots are supposed to have slight imperfections, but it's next to impossible to find the defects; and we make the BIG CONCESSIONS in price just for an advertisement—that's the "why" and "wherefore" of it.

IT SOUNDS BIG, IT IS BIG BUT IT'S TRUE!

S. B. THING & CO.

INCORPORATED

SHOE HUSTLERS

31 North Front Street

SEE For Yourself Our Window TELLS The Story

This Phenomenal Value Goes on Sale In All of Thing & Co.'s Well Known Stores.

Kingston Daily Freeman.

TERMS:

Per Annum in advance $6.00
Per Month .... .50
Twelve Cents Per Week.

Entered as Second-Class matter at the post office at Kingston, N. Y.
Published by Freeman Publishing Company, at 3-9 Broadway, Kingston, N. Y. Jay E. Klock, President; Alfred DuFlon, Secretary and Treasurer. Addresses, 3-9 Broadway, Kingston, N. Y. Louise M. Klock, Vice-President, 243 Albany Avenue, Kingston, N. Y.

Member American Newspaper Publishers Association.
Member New York Associated Dailies.
Official paper of Kingston City.
Official paper of Ulster County.

Please address all communications and make all money orders and checks payable to Freeman Publishing Company, 3-9 Broadway.

Telephone Calls:
New York Telephone—Main Office, Downtown, 1876. Uptown Office, 832.

KINGSTON, N. Y., SEPT. 9, 1919.

THE OLDEST AMERICAN.

The "oldest living American," John Shell of Kentucky who celebrated his 131st birthday on September 3, is near the top of the list, but is not the oldest man known to modern records. England furnishes a more remarkable example of longevity, that of Thomas Parr, who in the reign of Charles I was famous for having lived to the age of 152. There is even said to be record of a Russian peasant who lived 160 years, and during the Franco-Spanish struggle for supremacy in Florida in the sixteenth century the Indians of that section claimed that one of their chiefs was older still by many years. The Kentucky centenarian's second marriage at the age of 125, after living with his first wife more than 90 years, calls to mind the record—said to be authentic—of a French lady who lived in single blessedness for 125 years and then enjoyed one year of married life before she died at the age of 126.

The biographical data found in the records of centenarians contain some very curious facts or claims. It appears that several of the tough old fellows attributed their longevity to tobacco, and one is said to have pinned his faith to orange peel which he chewed continually. Several others have claimed that their lives were lengthened by strong drink, and there is one on record who is alleged to have been under the influence of liquor during the greater part of 90 years. John Shell does not attribute his long life to anything in particular, but he is quoted as saying that his 131st birthday was the first on which he did not do a day's work. No doubt he lengthened his days by healthful physical exercise in the pure air of his native Kentucky mountains. For there is no better life preserver, provided it be joined with mental serenity or freedom from worry.

OUR ARMY'S DOUBLE SERVICE.

The ability of the "fighting parson" or pious citizen to give a good account of himself in battle is a fact of human experience well known for centuries. Cromwell's pikemen, humming "a surly hymn," as they laid about them with a will, spread their fame throughout Europe. The most conspicuous example of recent times is, of course, Sergeant York, the intensely religious "dead shot" from Tennessee whose famous exploit in the Argonne forest was described by General Foch as the greatest individual feat of the world war or of previous wars. In a sense the achievement of our whole army in the late war represented the formidable indignation of the righteous man, for our two million soldiers went to France, not for any material gain for this country, but only to undo a great wrong, and each of the two million carried a New Testament as part of his equipment.

It is due to the fame of this last item of the American soldier's equipment, according to report, that France now "wants 20,000 New Testaments." Twenty thousand is not enough for the French army, but may be considered a good beginning. After the bloody Revolution against corrupt aristocracy more than a century ago France radically revolted against religious observances, even abolishing Sunday for a time and no doubt tending in great part to shelve the Bible itself. Perhaps there will now be a more complete return toward the normal in such matters, and it may be that in carrying the New Testament as well as deliverance to France the American army performed a double service.

HUNGRY AMERICA'S TURN.

It seems to be about time for Europe to begin to feed itself and for America to give undivided attention to the sustenance of its own population. The thought is suggested not merely by the acute cost of living crisis in this country but by two rather contradictory statements recently made by Mr. Hoover. The celebrated food administrator has done such good work both during and since the war that anything like severe criticism would be out of place. Yet we wonder when he says, on the one hand, that prices will fall because Europeans are too poor to buy the food with which American speculators have clogged the warehouses of that continent; and then, on the other hand, urges that our government grant huge credits so that hungry Europe can buy this same food—with the inevitable result of preventing the expected fall in the speculators' prices.

As if conscious of this difficulty himself, Mr. Hoover recommends that our government fix maximum and minimum prices. But to such a remedy immediate objection presents itself. Our government's previous experiment of fixing the price of wheat at the high mark of $2.26 is believed to have had much to do with the maintenance of high prices in general, and at least there can be little doubt that if there had been no such fixed figures the price of wheat would have declined after the war. While acting as the friend of hungry Europe Mr. Hoover is hardly in a position to advise for America. In any case it is time for hungry America to take the center of the stage.

PORT EWEN.

Port Ewen, Sept. 8.—Division No. 1, of the Ladies Aid Society of the Methodist Church will serve a peach short cake supper Tuesday evening, September 16th in the chapel.

Ladies of Division No. 1, will meet at the home of Mrs. A. Crook Tuesday evening, September 9th. Mrs. Lucie Bishop is chairlady of the division.

The regular monthly business meeting of the Ladies' Aid Society of the Methodist Church will be held Thursday afternoon, September 11, at 3 o'clock in the chapel.

Mrs. Lucy Walker is moving into her house on Broadway.

Frederick Spinneweber, proprietor of the Broadway Garage, has purchased a new Ford truck.

A meeting of the Sunday School Board of the Methodist Church will be held Wednesday evening at 8 o'clock in the chapel.

Mrs. Martin Steger and son's, of Union Hill, N. J., are guests of Mrs. Steger's parents, Mr. and Mrs. Simon Middah on Stout avenue.

The Kingston District Conference of the Woman's Foreign Missionary Society of the Methodist Church will be held in the Methodist Church at Coeymans, N. Y., Wednesday, September 10.

Mr. and Mrs. John Thurston are receiving congratulations over the arrival of a daughter at the home of Mr. and Mrs. Joseph Trinkle on Hudson street, Saturday, September 6.

Mr. and Mrs. A. Leimbach and Lewis Munson of New York city and Leslie Munson of Kingston left Monday morning at 3 a. m. for the Ashokan Reservoir on a fishing trip and returned to the home of Mr. and Mrs. S. W. Perrine at 2:30 o'clock with 11 large pickerel, the largest one weighing seven pounds. They presented it to the correspondent. These people have shown to us their qualifications regarding fishing as they surely can land them and beauties at that. The early bird catches the fish as was clearly shown by this party who are wearing the smile that can only be seen on the faces of those who get what they go for. Mr. and Mrs. Leimbach and Mr. Munson have been enjoying their month's vacation here and return to their business Wednesday perfectly delighted with their trip.

Mr. and Mrs. Edward Bush of Beacon and the Misses Anna and Lena Steinson of Miama, Florida, were motor guests of Mr. and Mrs. Elvin Hutchings on Broadway, Sunday.

ACCORD.

Accord, Sept. 5.—At their caucus Friday evening, the Democrats nominated for supervisor, Jerome Dann; superintendent of highways, Jacob Baker; collector, Ralph Rose; town clerk, Cyrus Depuy.

Saturday evening, the Republicans nominated for supervisor, Gross B. Schoonmaker; for superintendent of highways, Hebron Sheldon; for collector, George Davis; for town clerk, L. M. Decker.

J. M. Schoonmaker has been spending some time at Albany.

Tuesday night's rain did considerable damage to residents along Stonykill creek. Chester Quick lost more than 100 bushels of onions and some potatoes, while at C. W. Smith's the bridge could not carry all the water and in consequence the stream divided, one part flowing through C. W. Smith's garden and poultry yard and H. G. Gillespie's poultry yard and land. Jason Smith lost a number of chickens. H. D. Gillespie also lost several. Much damage was done to the land and to the road. The creek channel is partly filled up, making another overflow. Certain every time there is a rain storm of any consequence.

M. Drake has left for New York city, after spending the summer in town.

The Sullivans, who have been at Devoe's for some time, returned to Brooklyn.

Lyman Depuy has returned to Poughkeepsie.

H. L. Devoe has been receiving several truck loads of furniture from Kingston.

Don't forget the clambake Wednesday.

TWENTY AND TEN YEARS AGO.

Sept. 9, 1899.—Philip D. Yelverton killed by trolley car at Highland.

Charles Steeger, Jr., badly hurt by being struck by train at Ten Broeck avenue.

Death of John V. VanDemark, aged 78 years.

Sept. 9, 1909.—Samuel Decker died at his home on Washington avenue, aged 71 years.

Thomas Fifer, who had his skull fractured at Forest Glen, died in Kingston City Hospital.

The New Columbia Shirt Company began making number of improvements to plant.

ELLENVILLE.

Ellenville, Sept. 9.—At a recent meeting of the Chautauqua Guarantors in the law office of H. W. Coons the following officers were elected and plans for the Chautauqua which is to be held September 18-20 perfected: Dr. W. N. Thayer, Jr, chairman of the committee; Allen D. Potter, secretary; W. K. Shook, treasurer; Mrs. K. T. Cookingham, chairman of the publicity committee; Mrs. Frank J. Potter, chairman of ticket committee. The program as arranged for the Chautauqua is an excellent one and it is hoped the entertainment will receive hearty support of the community in general.

The annual meeting of the Beaver Dam Club was held at the store of Frank J. Potter, and an unusually large number of the members were present. The following offices were re-elected: President Frank J. Potter; vice-president, John McDowell; secretary and treasurer, Dr. L. E. Vernon. Directors elected for three years were Major Dwight Divine, W. Kelly Shook and H. W. Coons. Changes in membership the past year were transfers of shares of Thomas H. Collins to his son, DuBois Collins; the late S. M. Taylor to Ben M. Taylor; Chester F. Stevens of New York in place of J. J. Ryan, resigned. The club is in a prosperous condition and has an excellent man on the farm to look after the entire estate.

The local barbers have agreed upon the following schedule for opening and closing their shops: Open at 8 a. m., close at 7:30 p. m. Every day except Monday when they close at 6 p. m. and Saturday when they will close at 10 p. m.

The fine farm recently bid in by Henry Brodhead located at Leurenkill, has been sold to Frank P. Dowe who uprchased this well known Brodhead farm to occupy with his family as a home.

A meeting of the George D. Cobk Post, American Legion, was held in Ward Post, G. A. R., Rooms Monday evening.

The fine new residence which is being erected for Tuthill McDowell, which he and his bride are to occupy on Tuthill Lane is nearly finished. It will be one of the choice homes in Ellenville and is on a very sightly location.

The well known trotter, "Billy Dodge," owned by S. Cushner, recently made a splendid record when driven on the track at the Walton fair grounds last week and a well known horseman of Delhi, at the fair, purchased the horse, paying a $1,000 cash for Mr. Cushner's horse. The trotter was well known throughout a large section and local horsemen all agree in saying the man who purchased "Billy Dodge" was indeed in luck to strike such a bargain securing a horse with so many good points.

Walter M. Brown has purchased of Ryan and Wells, local marble men, a fine monument which is to be placed in his lot at Fantinekill Cemetery in memory to his wife who died in March last.

The Misses Alice and Katherine Taylor of Center street are spending the week in New York city. While there Miss Tayylor will purchase a full line of fall millinery for her parlors in the Carver block.

Mrs. Ellsworth and Miss Louise Ellsworth have received announcement of the marriage of their granddaughter and niece, Miss Alice Ellsworth and Lieut. Paul Hall. The wedding ceremony was performed at Easton, Pa., where the groom resides. They also received the announcement of the marriage of John Ellsworth a grandson, who has recovered from a serious injury from an accident on the Moore place above Hillsdale, N. Y., and Miss Ora Bennet of Napanoch. Both weddings took place the same evening, Tuesday, September 2, although some distance apart. Young Mr. and Mrs. Ellsworth have gone out East to reside where the groom has taken a position. Many relatives and friends throughout this section unite in extending hearty congratulations. The young man and his sister are the son and daughter of Mr. and Mrs. Henry Ellsworth well known people of Ulster Heights.

Officer Clark of Montela has been appointed a deputy sheriff by Sheriff Wright J. Smith. Mr. Clark is the right man for the place.

The handbook of the Ellenville Public Schools is out in a neat shape from the press at Taylor's printery. The frontispiece shows a fine picture of the high school building.

Those wishing privileges at the World's Fair to be held at Grahamsville on October 1st must get bids in by or before September 15th. A bigger better fair is promised and everybody who has attended in other years wonder how that can be and certainly no larger crowds can be accomodated. Yet, wait and see.

BLOOMINGTON.

Bloomington, Sept. 8.—The Missionary Society will hold its regular monthly meeting on Thursday afternoon at the home of Mrs. Mary J. Relyea at 2:30 o'clock. An invitation is given to all the ladies.

Mrs. Andrew Pine and daughter, Verna, of Cottekill, with friends from Poughkeepsie, visited Mrs. Relyea, one evening last week.

Mrs. Christina E. Hess of Kingston spent Sunday with her sister and husband, Mr. and Mrs. Fred Randeger.

Mr. Pillsbury, who resided here for a year and then moved to Saugerties, died last week. He was buried on Labor Day at the village cemetery. Much sympathy is extended to his widow and children.

Mr. and Mrs. George Smedes of Paterson, N. J., is spending a short time here with the Misses Snyder, Mrs. Smedes's sisters, of Creek Locks.

Mr. and Mrs. Mason of Kingston had their furniture moved here on Saturday in part of Willis DuBois's house. The other part Abel DuBois and family will occupy.

William Hoffman is ill.

Mr. and Mrs. Van Wart called on Mr. and Mrs. Robert Van Etten on Saturday.

Mr. Musimer spent the week-end with his wife and niece.

Mrs. William B. Ostrander and son, William B., Jr., and daughter, Sophie Diamond, are spending a week with Mrs. Myers of Kingston.

Miss Frances Castor spent the week end with her grandmother, Mrs. Bordonstien.

Mr. and Mrs. Hicks have returned to their home in Kingston for the winter.

Mrs. William Heiser is spending a few days out of town.

Mr. and Mrs. Robert Van Etten expect to move in the parsonage about October 1.

Miss Lillian Meik of Farnams, Mass., spent Labor Day with Mr. and Mrs. Ira D. Bush and sister, Miss Olive Meik.

Mrs. William B. Ostrander entertained her mother and brothers over Labor Day.

Mrs. Deul and son returned to their home in Brooklyn after spending some time with Mr. and Mrs. A. Jacquin.

Mrs. A. Van Demark motored with friends to Long Island and spent Labor Day with Mr. and Mrs. A. Van Demark and family.

Mr. and Mrs. Alvah Oakley and daughter, Isabell, and son, James, spent a few days at Sandbur farm with Mr. and Mrs. Ira D. Bush and family.

Miss Hazel Fridel came Sunday to spend a week with her cousin, Miss Luella Fridel.

Mrs. Kasten's company returned to their home on Monday.

Mr. and Mrs. Beisner and family returned to their home in Brooklyn on Thursday.

Miss Deanie Smith visited Kingston the past week.

Miss Edith Meik has returned from Locust Valley, L. I.

Mr. and Mrs. Paul Heffran and son, Paul, Jr., returned to their home in Coytsville on Sunday.

Mr. and Mrs. George Metcalf and daughter, Ethel and friend, spent Labor Day with Mr. and Mrs. Ira Bush.

The topic for Sunday evening is "The Great Companion: How to Live With Him." Luke 24:12-3. Leader will be Selina Castor.

Big Time at Hudson Today.

Muller's Municipal band of this city is at Hudson today, having been engaged to furnish music during the parade and at the exercises being held in that city in honor to the young men who served in the army and navy during the great world war.

Mothers

Your Boys' Knicker Suits and Overcoats for Fall and Winter wear—1919 and 1920—are here and the prices are right.

S. COHEN'S SONS

KINGSTON N. Y.

Established 1891

C. D. HALSEY & CO.

Members of New York Stock Exchange, Mills Building, New York City

INVESTMENT SECURITIES

BRANCH OFFICE 268 FAIR ST., KINGSTON, N. Y.

GEO. G. BROOKS, Resident Manager.

Kingston Savings Bank

273 Wall Street. Kingston, N. Y.
CHARTERED 1874.

OFFICERS:
MYRON TELLER, President.
GEORGE BURGEVIN, V. B. VAN WAGONEN, Vice-Presidents.
CHARLES TAPPEN, Treasurer.
CHARLES H. DE LA VERGNE, Assistant Treasurer.
HARRY ENSIGN, Accountant.
JAMES A. BETTS, Counsel.

TRUSTEES:
James A. Betts. George Burgevin,
Zadoc P. Boice. Levan S. Wines,
Everett Fowler D. N. Mathews,
John E. Kraft, Sam Bernstein,
Charles Tappen, A. D. Rose,
Myron Teller, Virgil B. Van Wagonen
Ervin E. Norwood.

Deposits made on or before Oct. 3, 1919, and remaining in bank until Jan. 1, 1920, will be credited with three (3) months' interest.

Interest will be paid on all sums from one dollar to three thousand dollars.

Interest at the rate of 4 per centum was declared for six months ending June 30, 1919.

Deposits commence to draw interest from the first of each month.

Exceptionally Attractive Designs and Unusually Good Values

Comprise Our Complete Showing for the Fall Season

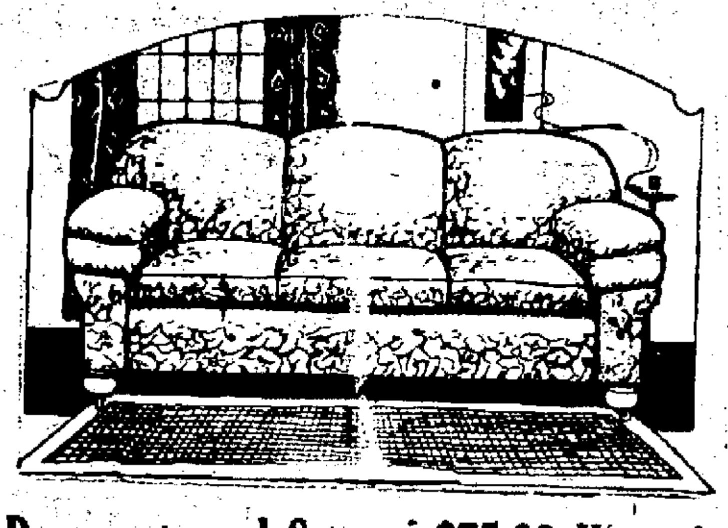

Instinctively People are drawn to that which is beautiful. That which has the marks of refinement and quality.

Living room furniture such as we sell is not only beautiful, refined, rich in appearance, but is not expensive.

Davenports and Settees, $75.00 Upward. End-Tables, $7.50 Up

Quality---Attractiveness

Variety of Design

Our Line Embodies All Three

EDISON DIAMOND DISC PHONOGRAPHS and RECORDS

THE HOUSE OF QUALITY STOCK-CORDTS KINGSTON, N. Y.

DRAPERIES LACE CURTAINS RUGS and CARPETS LINOLEUMS

THE RONDOUT SAVINGS BANK
RONDOUT, N. Y.

OFFICERS.
J. E. DERRENBACHER ...President
T. C. COYKENDALL .... First Vice-President
F. H. GRIFFITHS .... Second Vice-President
DAYTON MURRAY ..... Secretary
HERBERT HALL ..... Bookkeeper

TRUSTEES:
J. D. Schoonmaker F. Stephan, Jr.
F. H. Griffiths Wesley D. Hale
J. Graham Rose E. Coykendall
John S. Thompson A. A. Stern
T. C. Coykendall H. H. Flemming
Nicholas Stock.

Interest credited semi-annually, January and July.

Money withdrawn before January 1 and July 1 will not be entitled to interest.

Deposits commence to draw interest from the first of each month.

All deposits made on or before the 10th day of January and July draw interest from the first days of these months.

Banking hours from 10 a. m. to 3 p. m.; Saturday 9 a. m. to 12 m.

Interest will be paid on all sums from $5 to $3,000.

Interest at the rate of 4 per cent per annum was declared for six months ending June 30, 1919.

For six months preceding July 1st, 1919, and thereafter this bank will allow compound interest on all accounts in excess of $3,000 where such excess amount is made up wholly of accumulated interest.

ULSTER COUNTY SAVINGS INSTITUTION

280 Wall Street. Kingston, N. Y.
INCORPORATED 1851.

WILLIAM C. SHAFER, President.
HARRY R. BRIGHAM, CHARLES S. WOOD, Vice-Presidents.
J. M. SCHAFFER, Secretary.
JOHN E. ALLIGER, Treasurer.
JAMES J. O'CONNOR, Teller.
JOHN R. T. HALL, Bookkeeper.
PHILIP ELTING, Attorney.

TRUSTEES:
John E. Alliger, George Hutton,
H. R. Brigham, G. D. B. Hasbrouck,
David Burgevin, W. R. Harrison,
Howard Chipp, J. M. Schaffer,
Abram V. DeGraff, Wm. C. Shafer,
Philip Elting, C. S. Wood,
Ogden F. Wines.

Deposits nearly SIX MILLIONS.

The oldest and largest Savings Bank in Ulster County.

ALL BUSINESS STRICTLY CONFIDENTIAL.

ARTHUR C. PARISH
GARAGE, 121 BROADWAY
SEDAN AND TOURING CARS FOR WEDDINGS AND FUNERALS
TaxiService. Phone 20-W.

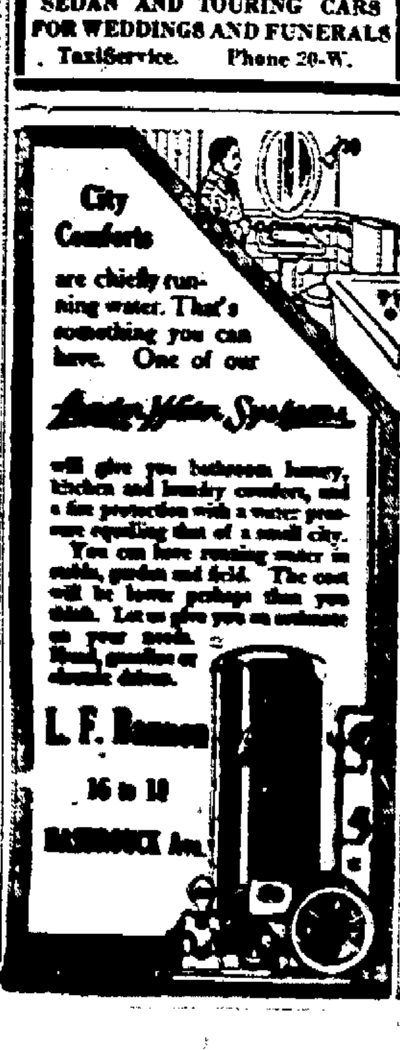

Hudson River Day Line

"Washington Irving" "Hendrick Hudson"
"Robert Fulton" "Albany"

Daily, including Sunday. Subject to change without notice. Music. Restaurant. 1919

NORTH BOUND	Through Service	P'k'psie Service	Sat. Special
N.Y. Desbrosses St	8 40 A.M.	10 00 A.M.	1 40 P.M.
" West 42d St	9 00	10 20	[illegible]
" " 129th St	9 20	10 40	[illegible]
Yonkers	9 50	11 10	[illegible]
Bear Mountain	11 30	12 30 P.M.	[illegible]
West Point	------	[illegible]	[illegible]
Cornwall	------	1 00	[illegible]
Newburgh	12 20 P.M.	2 00	[illegible]
Poughkeepsie	1 20	3 30	[illegible]
Kingston Point	2 30	------	[illegible]
Catskill	3 35	------	[illegible]
Hudson	4 00	------	[illegible]
Arr. Albany	6 10	------	[illegible]

SOUTH BOUND	Through Service	P'k'psie Service	Sunday Special
Albany	8 30 A.M.	------	10 30 A.M.
Hudson	10 45	------	12 45 P.M.
Catskill	11 00	------	[illegible]
Kingston Point	12 25 P.M.	------	[illegible]
Poughkeepsie	[illegible]	[illegible] P.M.	[illegible]
Newburgh	[illegible]	[illegible]	[illegible]
Cornwall	------	[illegible]	------
West Point	[illegible]	[illegible]	------
Bear Mountain	[illegible]	[illegible]	[illegible]
Yonkers	[illegible]	[illegible]	[illegible]
N.Y. West 129th St	[illegible]	[illegible]	[illegible]
" 42nd St	[illegible]	[illegible]	[illegible]
" Desbrosses St	[illegible]	[illegible]	[illegible]

†No West Point landings on Sunday.

OPERATORS

We have openings for felling and sleeve piecing operators at good pay with a liberal bonus.

MILLEN-AIKENHEAD CO. Inc
Greenkill Ave.

Rhinecliff Ferryboat Time Table.
In Effect May 29, 1919.

Leaves Kingston—6:20, 7:00, 7:40, 8:20, 9:00, 9:40, 10:20, 11:00, 11:40 a. m.; 12:20, 1:00, 1:40, 2:20, 3:00, 3:40, 4:20, 5:00, 5:40, 6:20, 7:00, 7:40, 8:20, 9:00, 9:40, 10:20 p. m.

Leaves Rhinecliff—6:40, 7:20, 8:00, 8:40, 9:20, 10:00, 10:40, 11:20 a. m.; 12:00 m.; 12:40, 1:20, 2:00, 2:40, 3:20, 4:00, 4:40, 5:20, 6:00, 6:40, 7:20, 8:00, 8:40, 9:20, 10:00, 10:40 p. m.

NOTICE TO CREDITORS—In pursuance of an order of Hon. Walter N. Gill, Surrogate of Ulster County, notice is hereby given, according to law, to all persons having claims against Bertie E. Cooper, late of the Town of Woodstock, County of Ulster, deceased, intestate, to present the same with the vouchers in support thereof, to the undersigned Harold E. Cooper, the Administrator of the estate of said deceased, at the office of Brinnier, Canfield and Brinnier, Attorneys for Administrator, 33 John Street, in the said City of Kingston, on or before the 20th day of November, 1919.

Dated May 29th, 1919.

HAROLD E. COOPER, Administrator.

Brinnier, Canfield and Brinnier, Attorneys for Administrator, 33 John Street, Kingston, N. Y.

NOTICE TO CREDITORS—In pursuance of an order of Hon. Walter N. Gill, Surrogate of Ulster County, notice is hereby given, according to law, to all persons having claims against Elting Longyear, late of the town of Esopus, county of Ulster, deceased, testate, to present the same with the vouchers in support thereof, to the undersigned, Georgiana Longyear, the executrix of the estate of said deceased, at her residence, New Salem, town of Esopus, in the said county of Ulster, New York, on or before the 10th day of October, 1919.

Dated April 2, 1919.

GEORGIANA LONGYEAR, As Executrix of the Will of Elting Longyear.

V. B. Van Wagonen, Attorney, Kingston, New York.

NOTICE TO CREDITORS—In pursuance of an order of the Honorable Joseph M. Fowler, County Judge of Ulster County, and Acting Surrogate of the said County, notice is hereby given according to law, to all persons having claims against Samuel D. Coykendall, late of the City of Kingston, in the County of Ulster, deceased, testate, to present the same with the vouchers in support thereof, to the undersigned, Edward Coykendall, executor of the Last Will and Testament of the said decedent, at his office at No. 22 Ferry Street, in the City of Kingston, in the County of Ulster, in the State of New York, on or before the 20th day of January, 1920.

Dated July 14, 1919.

EDWARD COYKENDALL, Executor of the Last Will and Testament of Samuel D. Coykendall, deceased, 22 Ferry Street, Kingston, New York.

A. T. Clearwater, Attorney for Executor, Ulster County Savings Bank Building, Kingston, New York.

ULSTER FRUIT OUTCLASSES ALL OTHER AT N. Y. STATE FAIR

Farm Bureau Exhibit, Selected From All Sections of County, Took First Prize--List of Contributors Who Made Success Possible.

Ulster county fruit won first prize at the state fair at Syracuse in competition with exhibits from practically all of the other famous fruit growing sections of the state. Fruit from Ulster county out-classed all others at the fair and to Ulster county again goes the honor of exhibiting the best fruit grown in the state. The Ulster county exhibit, selected from orchards and vineyards in all sections of the county, was entered under the title of the Ulster County Farm Bureau exhibit.

Several years ago, when the Ulster County Farm Bureau had a fruit exhibit arranged by W. H. Hook, at the state fair, it won first prize. No exhibit has been made since until this year.

In competition with Ulster county fruit was fruit from Orleans, Ontario, Monroe, Seneca and Dutchess counties all among the most famous fruit growing sections in the east and over all Ulster county came first.

With Manager Cochrane, of the Farm Bureau, was a committee of fruit growers who assisted in arranging and placing the exhibits and to this committee goes a great part of the credit for the excellent manner in which Ulster county's fruit was placed before the judges and attendants at the fair. This committee in charge of the work included J. Wells Weaver of Clintondale; C. J. Hepworth of Milton; Leslie Herring of Ulster Park; Melford Hurd of Clintondale; Charles Taber of Milton; W. E. Harcourt & Son of Ardonia; Milo Hepworth of Milton and P. R Young of Highland.

For the exhibits fruit was selected from various farms and orchards throughout Ulster county and to all sections of the county goes the honor of being a contributor

A complete list of those who contributed toward the Ulster County Farm Bureau exhibit and through whose co-operation it was possible to display fruit which merited first prize over all other counties of the state is as follows:

C. G Velie & Son, Marlborough; J. Bloomer & Son, Marlborough, C. E. Davis, Kingston; F. W. Vail, Milton; A. J. Palmer & Son, Milton; Milo Hepworth, Milton; C. Dayton, Milton; C. J. Hepworth, Milton; J. Wells Weaver & Son, Clintondale; F. H. Terhune, Clintondale; Graham Hurd & Son, Clintondale; Walter Clark, Milton; W. E. Harcourt & Son, Ardonia; A. B. Tice, Spring Glen; John Herring, Leslie Herring, Ulster Park; Philip DuBois, New Paltz; R. E. DuBois, New Paltz; A. E. Jansen, New Paltz; L. E. Covert, Clintondale; A. L F. Deyo & Son, Gardiner; C. A. Greiner, Marlborough; C. H. Polhemus, Port Ewen; W. A. VanDeveer, Port Ewen; Melvin Churchwell, Ulster Park; W. J. Haviland, Marlborough; D. Crowell, Wallkill; Holt Winfield, Ulster Park; A. B. Clark & Son, Milton; C. C. & W DuMond, Ulster Park; Fred Taber, Milton; C. L. DuBois, Milton; Foster Clark, Milton; George Van Wyck, Wallkill; A. H. Mackay, Marlborough; D. J. Minard, Clintondale; C A. Dunn, Milton; C H. Bunn, Ulster Park; and C. R. Taber, Milton.

The state fair will continue for the remainder of the week, closing Saturday, September 13.

ST. REMY.

St. Remy, Sept. 8.—The sacrament of the Lord's supper will be administered in the Reformed church next Sunday, September 14. The Rev. Mr. Appledoorn of Port Ewen is expected to be present and have charge of the service. Mr. Raschke will be present.

There will be consistory meeting in the Sunday school room on Friday evening, September 12, and all who may desire to unite with the church upon confession of their faith or by letter will be gladly received.

A. Raschke delivered a most earnest and helpful sermon on Sunday afternoon His theme was 'Character Building, Where, How and What"" His text, 1 Cor. 3-10. "But Let Every Man Take Heed How He Buildeth."

Mr. and Mrs. J. L. Schultz of Esopus were in this place last Friday.

Mrs. E. Magee and Mrs. Breithoupt of Kingston called on Mrs. George Sharts and Mrs. I. F. Freer on Saturday.

Clarence Freer motored to High Woods on Sunday with Chales York and family.

J. Leslie Bush of Newburgh called on his aunt, Mrs. K. Sutton, on Sunday.

Charles Tigar has employment on the shipyards at Kingston.

Edgar Ellsworth has given his house roof a fresh coat of paint.

W. E Shaffer of Kingston called on M. F Deyo last Friday.

Miss Hilda Frost presided at the piano on Sunday.

John Roosa was the guest of his sisters, Mrs. Lawrence and Miss Kate Roosa, on Sunday.

Mrs. Carswell, who has been stopping at S. G. Haines's for some time, died this morning. He had been ill some time. S.

BLUE MOUNTAIN.

Blue Mountain, Sept. 8.—Frank Van Vlierden and Margaret Vanderberg and the Misses Ruth, Elizabeth, Henrietta and Barbara Schoonmaker and Jennie Moose motored from Haines Falls to attend the harvest home festival held here

Mr. and Mrs. Melvin Schoonmaker and Ruth Vogel spent Sunday afternoon with Mr. Schoonmaker's parents.

Mrs. Mary Short is spending some time with Mr. and Mrs. Charles Myer.

Henry Moose and Frank Schoonmaker of Platte Clove have been spending the past week with their parents

Henry Glasstetter, who has been spending the summer with his aunt, has returned to his home in Poughkeepsie

Johanna Corcoran has returned to her home in Highland after spending a few days with Mrs. Mary Van Wart.

Edward Wirsch of Poughkeepsie is spending a few days with his aunt, Mrs. Peter Schoonmaker.

Mr. and Mrs. Jacob Rogers called on Mr. and Mrs. Lamouree Friday evening.

Frank and Evelyn Schoonmaker spent Monday afternoon in Saugerties.

A party was held at the home of Mrs. N. Schoonmaker on Saturday evening in honor of Melvin Schoonmaker's birthday. Those present were Mr. and Mrs. Peter Schoonmaker, Mr. and Mrs Lamouree, Mrs. Peter Moose, Johanna Corcoran Winifred and Gertrude Howland, Ruth Vogel and Ruth Becker.

FLATBUSH

Flatbush, Sept. 8.—A happy birthday party was given Miss Frances Swart at her home in Flatbush. This happy event was to celebrate the seventh birthday of the little miss. All her little friends were there to help her make it a joyful day. Games were played, delicious refreshments were served. All voted Miss Frances a royal entertainer.

Mrs. Louise W Burhans of Mount Kisco, who has been the guest of her mother-in-law Mrs Howard Burhans, of Flatbush has returned home

Mrs. Fred C. Burhans of Flatbush is spending a week at the home of her sister, Mrs Davis Lent, of Fishkill-on-the-Hudson.

Arthur Woolsey, who was the guest of Robert Boice, of New York, has returned home

The Woman's Missionary Society of Flatbush held their monthly meeting at Mrs. Sarah Thomas's These meetings are attended with much interest there being a study of class of "A Crusade of Compassion for the Healing of the Nations," being interesting and instructive. All the ladies of the congregation are invited to attend these meetings.

The summer guests, who have been at the homes of Mrs. Arthur Woolsey and Mrs. Rachel Rappelyea, have returned to their homes in the great metropolis.

School commenced Monday Miss Theresa Darfler and Miss Inez Setterley are the teachers

CHICHESTER.

Chichester, Sept. 9.—Miss Kate Walton recently spent a few days with her sister, Mrs. G S. Schwarzwaelder. Miss Walton is a teacher in the Kingston high school.

Chauncey Shultis, who has been ill for several days, is slowly recovering.

Miss Lillas Schwarzwaelder, Stanley Bennett and Laughren Colvin are attending the Kingston high school

Roy DuBois of Binghamton was here for the week end.

John Moon, who was injured a week ago by being hit by an automobile, has returned from the Kingston City Hospital.

Miss Blanche Hitt of Fleischmanns spent last week as the guest of Mr and Mrs. S. B Schwarzwaelder

Bert Winchell, who has been living in Walden for about a year, has returned to this place

MOMBACCUS CENTER

Mombaccus Center Sept 8.—Miss Minnie Bertuell, a former resident of this place is visiting her many friends here

Mrs Asa Wynkoop spent the afternoon Thursday with Mrs Herring Mr Lounsberry was a caller there in the evening

Mr. and Mrs Henry Krom of Tabasco called on Mrs. Elting Churchwell on Friday

Frank Lounsberry was a visitor at Kerhonkson on Friday

Mrs C McCoon of Oxford, N Y, is spending some time with her brother, James Herring.

The boarders and roomers are leaving soon. Our little village will resume its old time quietness.

Form

your own opinion of the quality of printing we turn out by looking over the samples we will be glad to show you. There is nothing in this line that we can't do to your entire satisfaction. High-class printing creates a good impression for you and your business.

Consult Us Before You Send Your Work Out of Town

HATHAWAY THEATRES

KINGSTON OPERA HOUSE

Tonight 8:15

R. E. FRENCH Presents

WILLIE COLLIER'S

Hilarious Success

NOTHING BUT LIES

By AARON HOFFMAN

All Last Season at the LONGACRE

FIRST TIME OFF BROADWAY

Prices :—50c, 75c, $1.00, $1.50

HATHAWAY THEATRES

10c

ADOLPH ZUKOR Presents

MARGUERITE CLARK in

"STILL WATER"

By EDITH BARNARD DELANO—A Paramount Picture

"STILL WATERS" is today, as it was several years ago, the greatest story of circus life and romance ever caught by the camera's eye.

It's a classic. It'll never grow old. If you haven't seen it, you've missed one of the greatest photo plays. If you have seen it, it's good enough to see again.

At The **AUDITORIUM** TONIGHT

EXTRA Hearst's News Screen Smiles Bright Bits from Newspaper Wits

TOMORROW—A Comedy of Fun.

'THE AMERICAN WAY'

With DOROTHY GREEN and ARTHUR ASHLEY

Every Day—

Brings New Arrivals in Apparel and Other Needs for Every Member of the Family

OBLIGATION

That means not just getting a good idea, but feeling a real responsibility to carry it out Feeling that your powers are given to you for some purpose, and that the purpose should not be a selfish one. Acting in social and civic matters as if you had an account to render. You are in debt to our civilization for your comforts and your necessities. Obligation seeks to pay the bills. It is a good trait. Join the Chamber of Commerce.

Carpet SWEEPERS

$2.49

Fully guaranteed Equal to any $4.50 Sweeper.

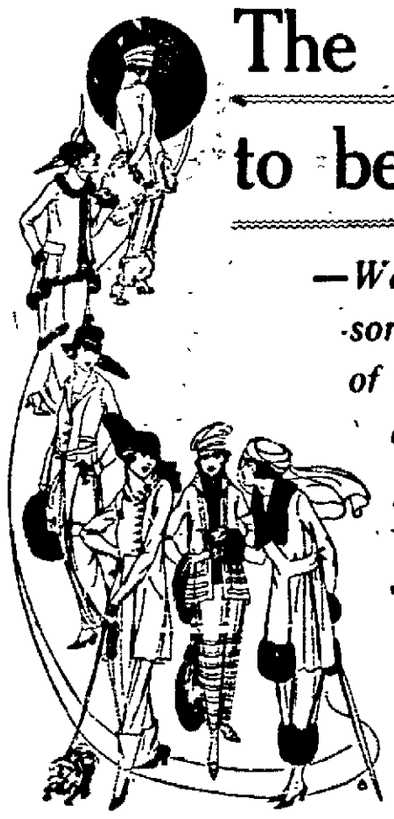

The Smartest and Best Fall Suits to be Found Anywhere at $45.00

—We have such a reputation for giving the handsomest Suits at $45.00—and the greatest variety of new styles—that we feel a store pride in outdoing our own best judgment.

—Other handsome Suits from $49.50 up to $98.50

The Newest Models in Women's Fall Coats

—Many of the new arrivals are extremely swagger, both in style and material. Coats for every occasion and service.

—Moderation of prices is a very important feature here.

—Just Received a Large Assortment of Pretty Plaid Skirts for School Girls

The Hugro De Lux Combination Vacuum Sweeper

The All-Perfect Sweeper with the Wonder-Worker Automatic Brush Adjustment.

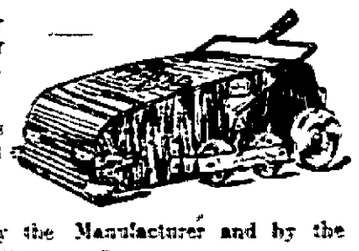

This wonderful cleaner has TEN BIG FEATURES not found in any ordinary cleaner.

Fully guaranteed by the Manufacturer and by the Van Wagenen Co.

Try one at home and be convinced that the Hugro is the *best*.

Exceptional Value at $9.75

Congoleum Rugs at Big Savings

—Newest Fall Gold Seal Patterns

—First Quality Goods Only

6 ft. x 9 ft.	$ 8.50
7½ ft. x 9 ft.	$10.50
9 ft. x 12 ft.	$16.98

—Canning Utensils

Comparisons Have Proven Our Values Are Best!

Visit Our "Downstairs" Dep't.

Colored Voile Blouses $2.79

VAN WAGENEN'S

"Always the BEST and MOST For Your Money"

Angelus Flour

BISCUITS FOR BREAKFAST

The Standard of Excellence in white flour.
So light, so appetizing and so easily made with
ANGELUS FLOUR

Thompson Milling Co., Lockport, N. Y.
Sold by EWD. T. McGILL

GEO. W. PARISH

Metal Ceilings and Side Walls. Steam and Vacuum Carpet Cleaning. 870 Hasbrouck Avenue
N. Y. 'Phone, 891.

Whether your boy or girl is backward or not don't you think it would be a good idea to have his or her eyes examined and KNOW the condition of the vision and whether glasses would be of any aid?

S. STERN

(Established 1860.)
Optometrist and Manufacturing Optician.
(Downtown.)

There is no labor-trouble on this farm. Neither is there useless waste, for the

Sharpless Milking Machine

has solved both problems. Send for catalogue.

Canfield Supply Co.

16 and 18 Strand. 35 and 37 Ferry St.
KINGSTON, N. Y.
The Big Down Town Store.

PEACE

of the world should be settled quick, but right.

Some people do not know whether they are going to get their winter coal at the present prices or at any price. Why not settle this now by ordering Celebrated Lackawanna Anthracite from Kingston Coal Company and be at

PEACE

WHISKEY--BEER--WINE

Complete formulas and instructions for making at home rye whiskey, real beers, and choice wines, including making and operating home still. Prepared by men formerly in brewing and distilling business. Real goods; no substitutes; post office rules formulas may be lawfully sent through mails. Sent on receipt of 50c—check, money order, cash, or stamps. Act quick. Bill in Congress to prohibit sale of liquor recipes.

BALTIMORE FORMULA COMPANY, DEPT. 38, BALTIMORE, MD.

NOTICE TO CREDITORS—In pursuance of an order of Hon. Walter N. Gill, surrogate of Ulster county, notice is hereby given, according to law, to all persons having claims against George W. Neville, late of the town of Marbletown, county of Ulster, deceased, testate, to present the same with the vouchers in support thereof, to the undersigned, Mary E. Allington, the executrix of the estate of said deceased, at her residence, High Falls, Ulster county, New York, on or before the 30th day of September, 1919.

Dated March 30, 1919.

MARY E. ALLINGTON,
As Executrix of Will of George W. Neville, Deceased.

V. B. Van Wagonen, Attorney, Kingston, N. Y.

THE NOMINEES FOR SUPERVISOR

The following are the nominations made in the towns of the county for supervisors:

Republicans

Denning—George W. Erts.
Esopus—John H. Beaver.
Gardiner—Charles C. Upright.
Hardenbergh—William E. Avery.
Hurley—John H. Saxe.
Kingston—Robert F. Charlton.
Lloyd—Luther D. Wilklow.
Marbletown—Lemuel Bogart.
Marlborough—Edward Young.
New Paltz—Daniel G. Dayton.
Olive—Edwin Secor.
Plattekill—Jay, Heaton.
Rochester—Gross B. Schoonmaker
Rosendale—James S. Hasbrouck.
Saugerties—John D. Fratsher.
Shandaken—Edwin D. Chase.
Shawangunk—J. Garrett Petherbridge.
Ulster—Frank M. Brink.
Wawarsing—Chester Young.
Woodstock—Lester L. Sagendorf.

Democrats.

Denning—J. William Erts.
Esopus—Hoyt Winfield.
Gardiner—Charles E. Meeker.
Hardenbergh—No nomination.
Hurley—No nomination.
Kingston—William Urell.
Lloyd—Frank P. Kniffin.
Marbletown—George N. LeFevre.
Marlborough—Edward C. Quimby.
New Paltz—Daniel Shaw.
Olive—James McMillin.
Plattekill—William E. Harcourt.
Rorchester—Jerome Dann.
Rosendale—Andries DuBois.
Saugerties—George B. Snyder.
Shandaken—William D. Coons.
Shawangunk—Frank J. Wilkins.
Ulster—George Duffy.
Wawarsing—Clarence A. Hornbeck
Woodstock—Sherman Short.

Prohibition

The only Prohibition supervisor nominated in the towns is Frank N. Davis in the town of Olive.

GLASCO.

Glasco, Sept. 9.—Rev. and Mrs. N. Hess and son, David, of Hensonville visited Glasco on Thursday and were the guests of Mr. and Mrs. John O. Seitz.

Mr. and Mrs. Edward Greco and sister, Mary, of Red Hoook, were in town over Sunday.

The Gray Mouse Farm of Flatbush received another lot of happy children from the city on Saturday.

Mrs. Raymond Diaz of Brooklyn, who spent the past week with her mother, Mrs. Elsie Weeks, returned to her city home on Saturday.

John C. Seitz has disposed of all of his real estate in Glasco, the last sale being his family residence. They will probably move to New York, where their sons are in business.

Mrs. Charles W. Townsend and daughter of Brooklyn were visitors at Jacob Arold's last week. Prof. and Mrs. Townsend had three sons in the army, one of whom was wounded, but they have all arrived home safely.

When Billy, the family horse of Rev. N. Hess of Hensonville, died last spring, friends reimbursed the dominie with cash enough to purchase a Dodge car. What seemed a loss has proved a gain.

PATAUKUNK.

Pautaukunk, Sept. 8—Miss Beatrice Burger accompanied her brother, Harry Burger and family to their home at Bridgeport, Conn., on Monday where she will spend some time.

Mrs. Daniel Green and daughter, Frieda, returned home on Saturday after visiting Mrs. Green's sister, Mrs. Jerry Simpson, and mother, at Mombaccus Heights.

Miss Helen Sahler went to Massachusetts on Saturday, where she will attend the Northfield Seminary. Mr. and Mrs. M. J. Sahler accompanied her, making the trip by auto.

Misses Celia Simpson, Edna Dunn and Eula Simpson returned to Ellenville High School the past week.

Miss Iva Krom has returned to Middletown to attend High School there.

Andrew Simpson and daughter, Carrie, of Briarcliff Manor have been visiting relatives in this vicinity during the past week.

Mrs. Lulu Stritter and daughter, Lucile, also Miss Freida Feltman and Edna Feltman returned to their homes in Mount Vernon on Thursday.

Miss Hazel Latimer of Accord visited at the home of Mrs. J. Dunn on Friday and Saturday.

Ernest Simpson of Bushnellville spent Saturday and Sunday at his home in this place.

Mr. and Mrs. John Smith entertained company from out of town the past week.

Mrs. Lefever of New Jersey is spending some time at the home of her sister, Mrs. Matthew Sahler.

Mr. and Mrs. LeRoy Dunn and daughter, Ruth, and Mrs. Jammia Dunn, with Scott Sahler as chauffeur, spent Sunday at Orange Lake.

Beauty vs. Brains.

Many a headliner is more the result of her maid's handiwork than her director's headwork.—Film Fun.

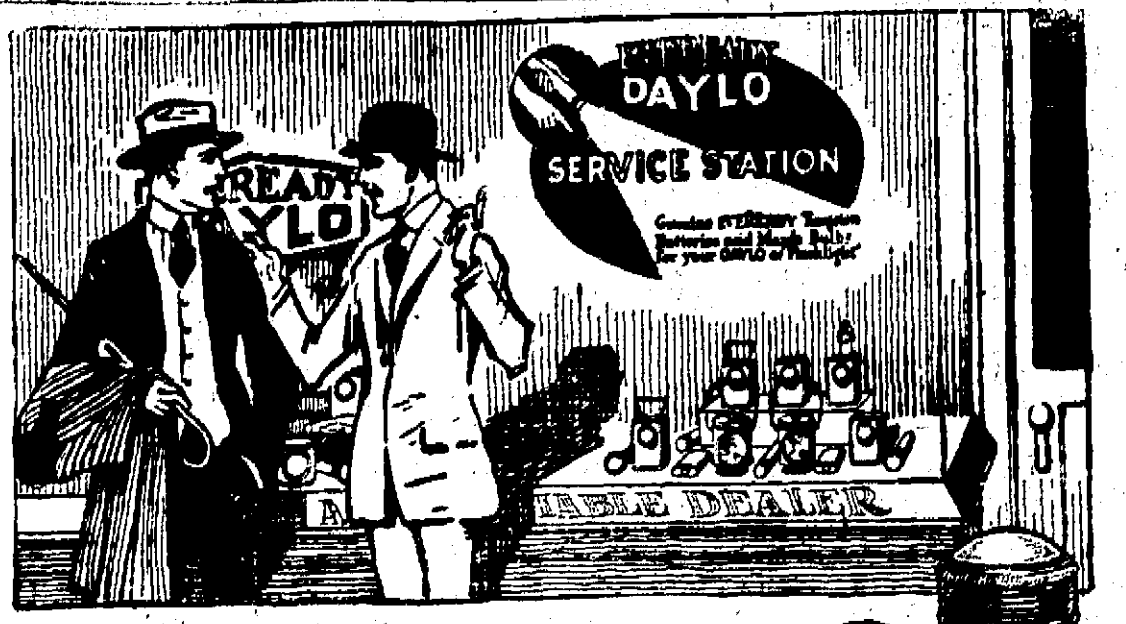

"I always get my 'flashlight' battery here"

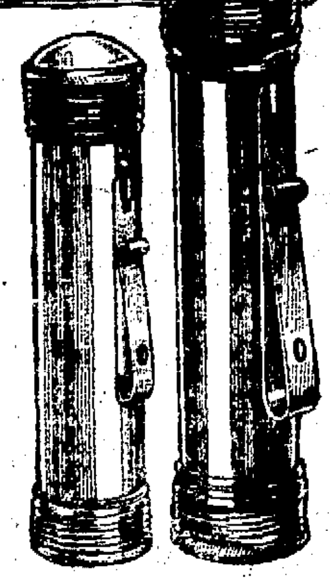

YOU need never accept any of the imitations of the Eveready Tungsten Battery for your Daylo or "flashlight."

The American Ever Ready Works have selected the Dealers of this city to sell the Daylo line on the basis of business reputation, reliability and square dealing.

And each Daylo Dealer has this "Service Station" sign on his door or window to guide you to the right store for genuine Eveready goods.

Use only the longer lived, brighter burning Eveready Tungsten Batteries and keep your Daylo or "flashlight" constantly LOADED for your comfort and protection in the dark.

The Belt Clip Daylo is specially suitable for autoists and sportsmen, because it is so easily carried. Heavy nickel-plated finish. No. 2629, 6½" long. No. 2457, 6½" long.

SEE COMPLETE DAYLO LINE AT STORES LABELED WITH THIS SIGN

KINGSTON, N. Y.

F. W. Diehl, 702 Broadway. Jos. A. McNelis & Co., 7 Main St. Chas. A. Warren, 260 Fair St.
R. L. Dulin Estate, 560 Broadway. J. A. Sheppard, 364 Broadway.

DISTRIBUTORS.

Forsyth & Davis. J. T. Johnson.

EVEREADY DAYLO

665

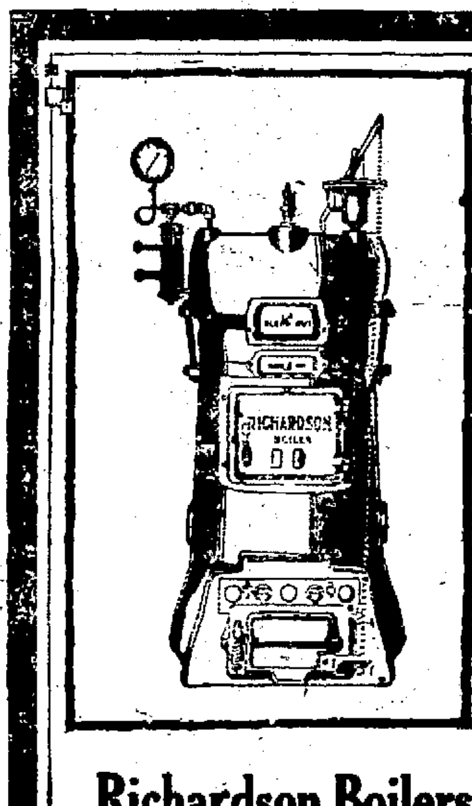

"A sound heart for a good system"

A heating system is as efficient as its boiler.

Has yours a weak heart?

Does it require constant attention?

Has it an honest rating and sufficient capacity for its circulation?

It is economy to know these things. We can give your heating system the right heart for satisfying warmth.

37

Richardson Boilers for Steam, Hot Water, Vapor-Vacuum Pressure are honestly rated.

HAVE proper proportion of grate area to heating surfaces to secure fullest benefit from fuel.
ARE constructed of finest materials to insure durability.
BACKED by national reputation of America's largest heating and cooking appliance manufacturers. Put your heating problems up to us. You will receive unbiased advice as to the best system suited to your home or building.

Richardson & Boynton Co.
Established 1837
New York Chicago Boston Philadelphia
Rochester Providence Newark

Richardson & Boynton Co.
31 West 31st Street
New York City

Gentlemen:
Send me information regarding your Heaters for Warm Air, Steam, Vapor-Vacuum Pressure or Hot Water Systems.

Name________

Address________

NOTICE TO CREDITORS—In pursuance of an order of Hon. Walter N. Gill, Surrogate of Ulster County, notice is hereby given, according to law, to all persons having claims against Judson S. Niece, late of the City of Kingston, County of Ulster, deceased, testate, to present the same with the vouchers in support thereof, to the undersigned Carrie E. Niece, the Executrix of the estate of said deceased, at her residence, 132 Washington avenue, Kingston, in the said County of Ulster, on or before the 10th day of February, 1920.

Dated August 5th, 1919.

CARRIE E. NIECE,
Executrix of Will of Judson S. Niece.

V. B. Van Wagonen, Attorney, Kingston, N. Y.

NOTICE TO CREDITORS—In pursuance of an order of Hon. Walter N. Gill, Surrogate of Ulster County, notice is hereby given, according to law, to all persons having claims against Josephine F. Lang, late of the City of Kingston, County of Ulster, deceased, testate, to present the same with the vouchers in support thereof, to the undersigned William C. Rivenburg, the Executor of the estate of said deceased, at No. 142 Hunter street, in the said City of Kingston, N. Y., on or before the 6th day of December, 1919.

Dated June 3rd, 1919.

WILLIAM C. RIVENBURG,
Executor.

Frederick Stephan, Jr., Attorney, 21 Broadway, Kingston, N. Y.

NOTICE TO CREDITORS—In pursuance of an order of Hon. Walter N. Gill, surrogate of Ulster county, notice is hereby given, according to law, to all persons having claims against John S. Hutton, late of the City of Kingston, County of Ulster, deceased, testate, to present the same with the vouchers in support thereof, to the undersigned William I. Hutton and Egbert E. Beardsley, the executors of the estate of said deceased, at 95 Clifton avenue, Kingston, N. Y., in said County of Ulster, on or before the 1st day of November, 1919.

Dated April 28, 1919.

WILLIAM I. HUTTON,
EGBERT E. BEARDSLEY,
Executors.

Robert G. Graves, Attorney, Kingston, N. Y.

NOTICE TO CREDITORS—In pursuance of an order of Hon. Walter N. Gill, Surrogate of Ulster County, notice is hereby given, according to law, to all persons having claims against Frank S. Osterhoudt, late of the Town of Ulster, County of Ulster, deceased, testate, to present the same with the vouchers in support thereof, to the undersigned Harold Osterhoudt and Gwynne E. Thomas, the Executors of the estate of said deceased, at the residence of Harold Osterhoudt, Kingston, R. F. D. 4, in the said County of Ulster, on or before the 2nd day of January, 1920.

Dated June 30, 1919.

HAROLD OSTERHOUDT,
GWYNNE E. THOMAS,
Executors of Will of Frank S. Osterhoudt, Deceased.

Louis Rosenzweig

Ladies' Tailor and Furrier
366 Broadway, Kingston, N. Y.
—ANNOUNCES THE—

ADVANCE FALL OPENING!

An Exhibit of the greatest Fall Models with Parisian Styles

All Samples are of the Smartest and Latest Creations

Included in the Exhibit is a Grand Display of Trimmings for Fall Suits. All Orders Received by Letter or 'Phone are Given our Prompt Attention.

Last Years' Suit Remodelled into a Stylish Fall Suit

We also remodel Fur Coats and Furs in the Latest Fall Styles. The Best Evidence of My Workmanship is the Increased Patronage Received.

Near Foxhall Avenue.

OPEN EVENINGS UNTIL 9 O'CLOCK. Tel. 1288-J

Colda

The Drink with the Snap

Mighty Refreshing when the housework's finished. Colda is not a cheap "near beer" but a delightful beverage with the true hops flavor.

At soda fountains and wherever refreshments are served. Order a case sent home.

HYDE PARK PLANT
18th and Cass Ave. St. Louis, Mo.

WM. R. HARRISON & CO.
DISTRIBUTORS.
KINGSTON, N. Y.

Ironers and Finishers

---ON---

Soft Cuff Shirts

BEST PRICES PAID STEADY WORK

F. Jacobson & Sons

Smith Avenue & Cornell Street

Girls Wanted

We will teach you a good trade and give you steady employment. $7.00 per week paid while learning.

G. W. VAN SLYKE & HORTON

Cigar Manufacturers

KINGSTON, N. Y.

WANT "ADS" INSERTED AT THE SMALL COST OF CENT-A-WORD

DOINGS OF THE VAN LOONS

It looks like a case of fifty-fifty

BOYS

See our Knicker Suits and the newest in Overcoats for Fall and Winter

1919 and 1920

S. Cohen's Sons

KINGSTON, N. Y.

ORPHEUM THEATRE

TODAY---

Matinee, 2:30
Evening, 7:15-9

15c

DOROTHY PHILLIPS,

Brilliant Star of

"The HEART OF HUMANITY"

In Her New Masterpiece,

"DESTINY"

Also Ford's Educational News---

Sam Bernstein & Co

Wall St Kingston, N.Y.

We Sell Dependable Merchandise at Prices Lower Than Any Other Store, but for Cash Only

1919

FALL HATS

$2.98

Soft hats in every prevailing shade, some with narrow bands and bindings—some plain—a hat to suit each individual taste.

Velour Hats $5.00

Sleek, rich—in Ivy Green, Black and Seal Brown.

Advertise in the

One Cent a Word Column.

Quick Results.

SOLDIERS WRECK IRISH TOWN

By Telegraph to The Freeman

London, Sept. 9.—Part of the town of Fermoy, nineteen miles northeast of Cork, was wrecked and many persons were injured in an outbreak of rioting and looting by 25 soldiers in the garrison, said a Dublin dispatch to the Star today.

Buildings along whole streets of the town were partly destroyed.

The military authorities made no effort to stop the rioters, it was said, and the terror stricken inhabitants sought refuge in their homes, which they barricaded.

When the pillage began many women joined the soldiers in ransacking the shops and carrying off merchandise.

While the soldiers made no attempt to attack civilians, practically all of the injured were hurt by missiles that had been thrown through the windows of private homes.

Finally after much disorder, the authorities succeeded in restoring order. Pickets were established and thirty arrests were made

The pillagers carried on their work systematically, attacking first the grocery shops and seizing a quantity of foodstuffs Then the ringleader shouted, 'Come on, lads, for the jewelry shops.'

The men made a dash for the nearest jewelers and soon there was a sound of crashing glass. There were no policemen on the scene to protect the stores.

In the meantime goods were being handed out by men inside the wrecked stores to others on the outside. Heavily laden soldiers started towards the barracks and dropped bottles of wine, packages of tobacco and food stuffs on the way. It was not long until the streets were littered.

Officers ordered the buglers to sound "fall in" and loyal troops that had not taken any part in the foray on the town were sent out to curb the looters.

The district about Cork has been the scene of much trouble recently. On Sunday a party of soldiers on their way to church at Clondullance were attacked by a band of laborers and a number of shots were fired.

ROSENDALE

Rosendale, Sept 8—The musicale given at the Baptist Church on Monday evening, was well attended, although it was a very stormy night. It was a financial success

Miss Maude H. Snyder, who is employed at Newark, is enjoying her vacation at the home of her parents in this village.

John Behling and George Muller who were week end guests of their aunt, Mrs Hattie Strieble's, returned to the city Monday evening

Mrs Charles Edmonds, who was a recent guest of relatives in this village, left for her home in Waterford on Saturday

The Misses Mildred Mellert and Ethel Bowen left for Clifton, N. J., on Monday

Miss Delores Hayden has gone to Rahway, N. J., where she expects to teach school the coming year

The people who occupied the residence of Miss Carrie Anderson during the summer months, returned to the city on Tuesday.

Mrs. Dora Minard, who spent the week end at Springtown, has returned home.

School opened on Tuesday morning, September 2.

The Rev. T. A. Beekman of New Jersey called on his old parishioners on Saturday.

Mrs. Young, who has been stopping at Ollry Cottage the past two months, left for her home in the city on Friday.

Mrs. John Behling, who has spent her vacation with relatives in this village, left for her home in New York city on Wednesday evening.

Samuel Van Tassell and family of Cornwall motored to this village on Sunday and spent Labor Day with relatives.

Mr. and Mrs Ralph LeFever and son, Lloyd, returned home from Clifton, N. J., where they have been the guests of L. A. Mellert and family.

Mr. and Mrs Frank Slater and Miss Florence of Rhinebeck were guests of Mrs. Hannah DuBois, Mrs. Slater's mother, on Labor Day.

Miss Augusta B. Ollry of New York city is spending her vacation with her parents in this village.

Miss Helen R. White, who has been spending her vacation in western New York, arrived in this village on Monday and began her school work on Tuesday morning.

Mrs. Lon Conklin, Miss Agnes Christiana, Miss Ada May Taylor and Clayton Christiana left on Wednesday to visit relatives at Brooklyn.

Joseph Delaney and family of Bayonne, N. J., are visiting at John F. McCabe's in this village.

Undertaker Peter J. Daily expects to leave this village shortly to spend the winter in Brooklyn.

Mr. and Mrs. Charles Mohr and Miss Katie Mohr of Brooklyn spent a few days the past week with John Ollry, Mrs. Mohr's brother.

The Misses Jennie and Laura Lefever of Poughkeepsie, who have been visiting friends in this village the past week, returned to their home on Monday.

Miss Gertrude McAvoy, who will teach school at Palenville, left on Monday to begin her work.

Mrs. Lavina Alliger has returned home from a visit with relatives at Ellenville.

Mr. and Mrs. Alfred Bulmer of Poughkeepsie visited Mrs. Mary Ann Ackerman. Mr. Bulmer's grandmother, over Labor Day.

Several guests from John Ollry's visited Lake Mohonk on Thursday.

George Osterhoudt and family returned to their home in Connecticut on Thursday.

Boston Cops to Strike.

By Telegraph to The Freeman.

Boston, Sept. 9.—The policemen of Boston have voted to go out on strike at 5:45 o'clock this afternoon. The vote was announced today after balloting had been in progress all night. The action follows the suspension yesterday of 19 patrolmen who were found guilty of joining a union affiliated with the American Federation of Labor, thus violating a rule of the department.

HEARTBURN

or heaviness after meals are most annoying manifestations of acid-dyspepsia.

KI-MOIDS

pleasant to take, neutralize acidity and help restore normal digestion.

MADE BY SCOTT & BOWNE MAKERS OF SCOTT'S EMULSION

TOWN NOMINEES FILED MONDAY

Town nominations filed with the board of county election commissioners on Monday, the last day under the election law, were as follows.

Democrats:

Lloyd—Supervisor, Frank P. Knuffin; town clerk Grace Reed Ritchie; collector, Millard E Everett; town superintendent of highways, Dennis Donovan, assessors, four years, Raymond A Wood, two years, William Ambrose, justices of the peace, full term, Charles D. Farnham, Alvah T. Canfield; overseer of the poor, Howard Sturgeon constables, Roscoe Wood, Winfield Scott, Clarence Baker and Ernest Freer

Marbletown—Supervisor, George N LeFevre, town clerk, John H Palen, collector, Lottie M Roosa; town superintendent of highways Jacob H. Bailey, assessors, four years, Leo Reis; two years, William Osterhoudt; justices of the peace, full term, Charles E Hardenbergh, Daniel Ghear, short term, Ernest Christian, overseer of the poor, Fernando Terwilliger, constables, Peter Eckert, Edward Quick and Fred D Wager.

Marlborough—Supervisor, Edward C Quimby, town clerk, William F. Spratt, collector, Edmund Short, town superintendent of highways, Edward Thiells, assessors, four years, Michael Flannery, two years, Herbert Sears, justices of the peace, full term, Charles H Baildon, J A Driscoll; overseers of poor, Samuel Hewitt Samuel Sturgeon, constables William Burk, Charles Ryan, Leonard Freer and Michael Yosco

New Paltz—Supervisor, Daniel Shaw, town clerk, Perry Schoonmaker; collector, William McCauley, town superintendent of highways, David M Decker; assessors, four years, Evert Schoonmaker; two years, Ivar Miller, justices of the peace, William H. Atkins, Peter M Van Syckle; overseer of the poor, Frederick F Van Gaasbeek; constables, Lansing Decker, Newman L. McNickle, Frederick Palmateer.

Saugerties—Supervisor, George B. Snyder, town clerk, George W. Rider; collector, John Sauer, town superintendent of highways, Richard Conroy, assessors, four years, Martin Lasher; two years, John J. Hayes; justices of the peace, full term, John Moran, Joseph Kiernan, Jr., overseer of the poor, Frederick Kraus; constables, T. J. Kelly, B R. Whitaker, Victor Reynolds, Walter Flicker, Walter Cunyes.

Shawangunk—Supervisor, Frank J Wilkins; town clerk, David Barclay DuBois, collector, Ross J. Snider; town superintendent of highways, J. W Black assessors, four years, William Burger, two years, Francis Garrison; justices of the peace, full term, Matthew Goodjoin, Ira Tuthill; short term, William Windsor, overseers of the poor, James G. Greer, James Monroe Birch; constables, Bradford Polhemus, Walter Seal, Elwin Sheeley and John Appley.

Woodstock—Supervisor Sherman Short, town clerk, Leslie Elwyn; collector, Howard Myers; town superintendent of highways no nomination; assessors, four years Fred Drennon; two years, William P Russell; justices of the peace, full term, Frank Happy, Merritt Staples, overser of the poor, James E Harder; constables, Clarence Short and William Snyder.

Wawarsing—Supervisor, Clarence A. Hornbeck; town clerk, Tracy G. Schoonmaker; collector, Archibald Freer, Jr.; town superintendent of highways, John Hasbrouck; assessors, four years, Henry B. Lasher; two years, Emery TerBush; justices of the peace, full term, Frank B. Cox, Jacob Benenson; overseer of the poor, Sherwood Hoffman; constables, John H. Brown, Garry Constant, Frank A. Wilhelm, Ira Decker and Victor Staugle; justice of the peace, short term, Moses Wolf.

GRAND GORGE.

Grand Gorge, Sept. 8.—At the Republican town primary held at Bunton's Hall at Roxbury, at which John H. Cronk of this village most ably presided as chairman the following ticket was nominated: Supervisor, Selleck S. Cronk; superintendent of highways, Harris Barnhart; town clerk, Henry Morse; justice of the peace, James P. Morrissey and George Roberts; collector, Mrs. Janette G. Keator of Vega; overseer of the poor, H. M. Cronk. The other minor town offices were filled by competent men.

At the Democratic primary held at Roxbury Saturday, the party renominated Ed. S. Enderlin for supervisor and Lester Joslyn of this place for superintendent of highways. The balance of the ticket was also filled by good men.

Mrs. Hiram Whitney and children, June and Billy, are visiting at the home of Mrs Whitney's mother, Mrs. Ella D. Coons at Shandaken.

Mr. and Mrs. William Mann, and Mrs. Mann's aunt, Miss Tucker, who spent the month of August in their cottage on Depot street, returned Labor Day to their home in Yonkers.

Charles Harley has purchased from the Cadillac Motor Company one of their new "Sport Models."

Holcomb Jordan who has been spending several weeks in California as the guest of his aunt and uncle, is expected home some time about the 20th of this month.

LUCKEY, PLATT & COMPANY

Madame La Modes Smartest Hats

There isn't really anything more interesting to a woman round about now, than a sight of the new hat modes.

They are truly worth seeing as quickly as possible, because frequently the first creations are the most original and of course most folks like to have the new chapeau as soon as it is proper, from a style view point.

One of the original modes is the hat with the irregular brim, such as having the greatest width at the side front. The very chic way that the milliners have placed a spray of ostrich or brondine to drop over the brim, or a pom pom or a smart bow, will win your admiration.

Then the wide brimmed Breton sailors have made their appearance for Autumn—such exceedingly smart models as one in navy blue velvet, with tassel and pattern on the crown of rat tail braid.

The Autumn millinery is here in full strength, and that their exclusive originality is appreciated is apparent by the active buying in this section.

Very interesting and extensive collections will go into the cases ready for your inspection and selection this week.

LUCKEY, PLATT & CO., Poughkeepsie, N. Y.

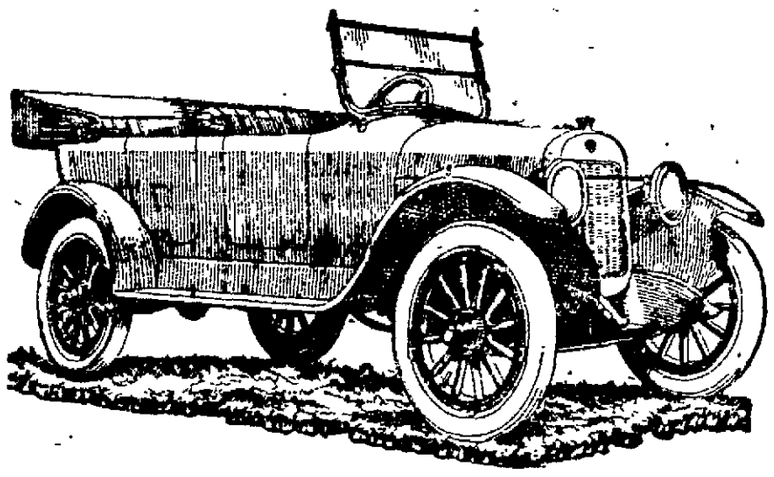

A Post-War Maxwell Gets Many a Longing Look

PASSERS-BY, upon seeing a Post-War Maxwell parked at the curb, often stop and look it over.

They are struck by the "atmosphere" of the car, its clean, polished, refined look, its rare symmetry of line, and the evident sincerity in its construction.

Thousands who have the rare fortune of possessing a Post-War Maxwell have been gratified time and again by the silent approval of the man on the curb. But they have a double satisfaction; they know they drive not only a good looking car but a *remarkably good acting* car.

For there have been a score or more of rather revolutionary improvements in the Maxwell.

They can tell a volume about that easy castering effect in steering which a new type front axle gives, or that perfectly happy and secure feeling that is experienced when the emergency brake is applied (it's on the transmission shaft), or how the car hugs the road as a result of that masterly new rear axle.

When one stops to realize the great virtues of the 300,000 Maxwells that precede this, notes the new improvements, estimates their cost, and observes that the price is only $985 f. o. b. Detroit, he gets a pleasant surprise—but not one bit more than when he takes his first ride behind the wheel.

STUYVESANT GARAGE, Inc.

Kingston, N. Y.

ONE CENT A WORD ADVS. BRING RESULTS

Who Made the First Baby Food?

WHEN I wanted to wean my baby and find a food which would agree with him as well as my own milk had done, I asked my doctor, "Who made the first baby food?"

"Nestlé's," he said. "They originated the modified powdered milk form of baby food many years ago, and now it has the largest sale of any baby food in the world."

Then they must know how to feed babies, I decided. And so it turned out. For my baby didn't seem to feel any difference at all when we changed to Nestlé's Milk Food—and all my fear and worry was gone.

That is why I wanted you to know about Nestlé's—that it is simply pure sweet milk in powder form—already modified—easiest to digest because the tough curds are broken up—and sure to keep your baby safe summer and winter.

No germs can get in, because you just add water and boil, and your baby is the smiling happy morsel of humanity you want him to be.

I know the Nestlé Company will be glad to help you as they helped me if you will fill out and send the coupon below. They will send you free, enough Nestlé's Food for twelve feedings and a Mother's Book by specialists on how to take care of your baby.

They want your baby to smile, too!

Nestlé's is pure milk in powder form that is already modified and does not require the further addition of milk. Always pure and safe, always uniform, and free from the dangers of home modification, Nestlé's has stood the test of three generations and *has today the largest sale of any baby food in the world.*

FREE! Enough Nestlé's for 12 feedings. Send the coupon.

NESTLÉ'S MILK FOOD

NESTLÉ'S FOOD COMPANY (N.Y.)
Dept. 160, 130 William St., N. Y. City.
Please send me free your book and trial package.
Name.....
Address.....
City..... State.....

FATHERS

You want your boys clothes to hold their shape and wear well--your boys wants are here for Fall and Winter 1919 and 1920

J. Cohen's Sons

Kingston,

N. Y.

Kingston Opera House

MONDAY, SEPTEMBER 15

F. RAY COMSTOCK & WILLIAM ELLIOTT

PRESENT

The Fifth New York Princess Theatre Musical Comedy Success

"On, Lady! Lady!!"

Book & Lyrics by GUY BOLTON & P. G. WODEHOUSE

Music by JEROME KERN

A MUSICAL COMEDY MASTERPIECE—

PRICES—$1.50, $1.00, 50c—PRICES

Seat Sale Friday. Mail Orders Now.

Live Business Men Advertise in THE FREEMAN.

CITY ATHLETIC CLUB ORGANIZED

Will Hold Its First Smoker and Entertainment in October in Griffiths's Hall—Vincent Coffey Will Box Young Maxwell in Main Bout.

The Kingston Athletic Club, which has just been organized, is planning to hold its first smoker and entertainment in Griffiths's Hall on lower Hasbrouck avenue the first or second week in October. It is expected that Vincent Coffey will be matched with Young Maxwell of Albany in the main bout. There will also be a semi-final and two preliminaries. Vaudeville will also hold the boards. The smoker and entertainment is for members only.

Kingston has not had an athletic club in a number of years and the one just organized is along lines similar to those in Newburgh and Poughkeepsie. The principal events at the smokers to be held during the winter, of which the one in October is the first, will be sparring matches between well-known talent.

Since the close of the world war there has been a revival in the art of boxing throughout the country. The Kingston Athletic Club plans to arrange sparring exhibitions between boxers of established reputation.

The motto of the club will be good, clean sport, and it is expected that its membership will grow rapidly. Officers will be elected later.

When plans for the first smoker are completed they will be made public.

AT THE THEATRES.

"Nothing But Lies," at Opera House Tonight.

Aaron Hoffman, co-author of "Friendly Enemies," is said to have deftly woven together bright dialogue with quick action in "Nothing But Lies," the farce comedy which will be presented at the opera house tonight.

Pauline Frederick as Princess Fedora at Keeney's Theatre tonight is said to have a role which is adding to her reputation as an interpreter of silent roles. The Larry Seamon comedy, "Home Sweet Home," will be repeated again tonight at Keeney's, also Kinogram News and Fletcher's monologue. Tomorrow, Norma Talmadge in "Forbidden City."

Marguerite Clark the Paramount comedienne is the star in "Still Waters," a story of circus and canal-boat life, written especially for Miss Clark by Edith Barnard Delano. This charming photo-play will be presented at the Auditorium tonight.

William Stowell has one of the best parts of his career in support of Dorothy Phillips in her latest Jewel picture, "Destiny," at the Orpheum theatre tonight. This time he is her brother instead of her sweetheart as usual.

FRIENDSHIP HALL.

Woman Leaves Fortune to Found Rhinebeck Children's Home.

An estate believed to be worth considerably more than a million dollars and including a notable collection of diamonds and jewelry is disposed of in the will filed Monday in the New York county surrogate's office of Blanche A. Thompson of 70 East Seventy-seventh street. She died August 18 at her country place at Islip, L. I. Large bequests of cash and diamonds are made to friends and relatives and provision is made for the establishment of a "vacation home" for children to be founded in Rhinebeck, N. Y. The executors are directed to use the residuary estate for the formation of a corporation composed of five directors, three of whom shall be residents of Dutchess county, and who shall found in Rhinebeck, a vacation home to be known as Friendship Hall for white Protestant children between the ages of 9 and 16 years, who shall have been residents of this state for at least five years. Real estate in Rhinebeck is set aside for this purpose with the provision that the property bequeathed by the decedent to her mother shall become part of the Friendship Hall holdings on the death of Mrs. H. Gardner, the mother.

KINGSTON OPERA HOUSE

September 11-12-13. Matinees, 2:30; Evenings, 7 and 9

The SHEPHERD of the HILLS

FROM HAROLD BELL WRIGHT'S MOST POPULAR NOVEL

THE SCREEN HIT OF THE SEASON

Ten Reels of Absorbing Interest

THE WORLD'S GREATEST STORY-PHOTO PLAY

Specially Arranged Music For This Production

THE FAMOUS STORY OF THE OZARKS

PRICES; MATINEES---Children 17c, Adults, 28c
EVENINGS---Main Floor 55c, Balcony 28c

ESOPUS.

Esopus, Sept. 9.—The date of the Union Epworth League meeting has been changed. It will be held on September 26th instead of September 12th. The place of meeting will be the Methodist church at Highland. The president of the Esopus League, J. P. Ganoung, is anxious to have a large delegation attend.

The peach and ice cream festival, held under the management of the Ladies' Aid Society last Wednesday evening, was very satisfactory. All day long the rain came down (most of the time in torrents) but the committee continued to make preparations for the evening, and just a short time before the hour of gathering the rain ceased and a good crowd assembled. Everything was sold and the sum of $22 has been given to the church treasury as the result of the evening's work.

On Wednesday last, Mrs. Herman Hermance was agreeably surprised to receive a visit from her cousin, Private William Hoffman, of Willow, N. Y. Private Hoffman has recently returned from overseas and his cousin was delighted to see him safe at home once more. He returned to his home in Willow on Thursday.

Alvin B. Smith of West Park brought a load of twelve people from that place to the Esopus festival on Wednesday evening. The members of the Ladies' Aid Society were delighted to see so many from the neighboring village and those who came greatly enjoyed the ride.

The Rev. E. M. Roberts returned from a visit of nearly three weeks' duration with relatives in Rochester, Monroe county, on Friday of last week.

Thomas Wave, who returned from overseas about a month ago, has a position at Mt. St. Alphonsus College. During the war he belonged to the 23rd Engineers. His father and friends are glad to have him safe once more in the old U. S. A.

Mrs. Alexander Smith and daughter, Miss Amy, with Mr. and Mrs. Calvin Cole, motored to Glenco Mills, N. Y., Wednesday last to visit Mr. Cole's brother, Clarence Cole. On Friday evening Mrs. Smith, Mrs. Cole and Miss Amy attended the block party at Kingston.

Fred Martin was called to Glens Falls last week to see his sister, who was critically ill. The father and mother, Mr. and Mrs. George Martin, of Poughkeepsie, were also summoned. On Wednesday the sister was pronounced out of danger by her physician and Mr. Martin came home Thursday evening.

Mrs. Emory Finer, who has been confined to her home by illness for a long period, was taken suddenly worse last week. We are glad to state that at the present time she is resting comfortably.

John F. Ganoung and family motored to Saugerties and spent the day with friends on Sunday.

Letters to several friends in this village from Alfred Terpening announce the pleasing fact of his improvement in health and a slight gain in weight. His pastor, the Rev. G. W. Rudd, visited him at the hospital last week and found him in excellent spirits. He is greatly pleased to receive calls from his friends and all who can possibly do so ought to arrange to visit him.

Mr. and Mrs. Herbert C. Ashton of Brooklyn spent the week end with Mr. Ashton's mother. They returned from a three weeks' vacation spent in the Catskills a few days ago and looked very healthy from their constant exposure to the sun and fresh air of the mountains.

Mrs. Emma Dickinson, accompanied by her sister-in-law, Mrs. Fred DuBois, and nephew, Frederic DuBois, of Kingston, paid a visit to her stepdaughter, Mrs. John Graham, of Poughkeepsie, on Thursday of last week.

Private Daniel Linden has taken his old position at Mt. St. Alphonsus College, as driver of the mail car.

Miss Augusta Wall of West Esopus, with several young lady friends from New York city, attended the peach festival last Wednesday evening.

ULSTER PARK.

Ulster Park, Sept. 9.—Richard Coleman, who has been the guest of Mr. and Mrs. R. J. Gardner for the past week, has returned to his home in Boston.

Mrs. George M. Kennoch and daughters, Ethel and Julia, have returned from New York city, where they attended the wedding of their daughter and sister, Miss Marie Decker Kennoch to Edwin Redfield, on Wednesday, September 3, in the Church of the Resurrection.

Ernest Eckert of Poughkeepsie was a caller in this place on Saturday.

Mr. and Mrs. Edwin Redfield are visiting at the home of Mrs. Redfield's parents, Mr. and Mrs. G. M. Kennoch.

Rev. and Mrs. C. Van Oostenbrugge recently entertained Mr. and Mrs. Grant Sanford and children of Schenectady.

Miss Dorothy Hermance has returned from a visit with friends in Poughkeepsie.

Dick Seiling of Brooklyn was a guest of Mr. and Mrs. R. J. Gardner on Labor Day.

James Coutant has purchased a new Ford touring car.

Mr. and Mrs. George Eckert spent Sunday with Mr. and Mrs. Ernest Eckert in Poughkeepsie.

Miss Gladys Pennington is visiting in New York city.

Miss Reta Cole spent Sunday with Miss Harriet Mosier.

School opened Monday morning with Miss Whitmer as teacher.

Mr. and Mrs. M. Pennington entertained guests on Sunday.

HORLICK'S THE ORIGINAL MALTED MILK
Avoid Imitations & Substitutes

WILSON SWITCHES TO LIVING COSTS

Labor and Capital Working in Harmony Safest Way to Reduce Prices Throughout World President Tells Minnesota Legislature.

By Telegraph to The Freeman.

St. Paul, Minn., Sept. 9.—Departing for a time from his arguments that directly touched upon the league of nations, President Wilson here in Minnesota's capitol today discussed the high cost of living. He declared the safest remedy to bring down prices not alone in the United States but throughout the world is to secure co-operation between capital and labor.

The president made his address to a special session of the Minnesota legislature, which was called to consider the high cost of living in particular and domestic problems in general. The house was crowded with legislators and invited guests.

"You cannot regard labor as a commodity," said the president. "So long as labor and capital are antagonistic you will have production limited. Labor limits production here because mostly it has to drive a hard bargain. When you get labor and capital working together you will speed up production. The rerult must be a material reduction in the high cost of living."

The president also made what was believed a sharp reference to the packing industry and the big wholesale commission organizations that hold back foodstuffs to keep prices up. He said investigation of the cold storage situation was one step forward but that it was necessary that the law of supply and demand be allowed to operate freely at all times.

The president spoke of the great task forced on American bankers to adjust their business to the changes resulting from the great increase resulting from the war. This also adds to the high cost of living, he said.

The president again emphasized the great necessity of securing adjustment of all differences between capital and labor. He insisted that the rights of labor must be safeguarded equally with those of capital and he expressed great confidence that the coming conferences at Washington will work out a remedy for existing conditions.

He declared again that the labor clause in the treaty of peace is "the magna charta" of labor.

The president told the legislature, as he has all of his audiences to date, that the opposition to the treaty of peace is due to ignorance.

"But it cannot last," he said. "The facts are marching on and God is marching with them."

He said that he did not need to argue the worth of the treaty before a Minnesota audience as he was sure that the people here understood the treaty and all that it contains.

The president again told his audience that the "hope of the world is in America."

"The eyes of all the peoples of the world are on us," he said. "They are watching for the spirit of America to work out their salvation."

The president paid tribute to the non-partisan character of his reception everywhere, declaring he was glad party politics was adjourned.

"We are all Americans," he said. "Scratch a Democrat or a Republican and you find an American. Take the label away and you find everywhere the unconquerable American spirit. It is the spirit, that comes with heroes. The American purpose mirrors the future of the world.

"The errand on which I left Washington is so intimate a matter to the life of our own country that I appreciate this opportunity," the president said. "You were called here for special objects. One of these, suffrage, has been accomplished. The next is the high cost of living. That is a most complex problem. The cost of living at present is a world problem due in fact to the fact that the manpower of the world has been sacrificed on the field of battle. The result is that cost of everything have grown. Great factories, needed for peace, have had to be used to create war materials. They must be returned to their original purpose and that takes time. Yet, back of all is the fact that the world cannot settle down to ordinary business until it finds out what part America is to play in the peace. It will be several generations before the governments of the world can finance their debts.

"The United States is the only nation of the world that can finance the problems of world peace. We must adjust our affairs to meet conditions. Our railroads cannot meet the demands of commerce. At points there is congestions, such as exists at Pittsburgh, Pa. Other matters in demand in American I need not mention. But first we must face an international problem."

Cavano Was Killed.

One person was killed in the automobile accident at Acra, Greene county, on Friday of last week, an account of which was printed in The Freeman on Saturday. Nelson R. Smith of this city, having aided the parties after the accident. The person killed was Michael Cavano, of Hoboken, N. J., who had been conducting a garage at South Cairo, all summer. The other five occupants of the car that overturned after running in a ditch, were not seriously injured.

Beskin Named.

Samuel Beskin, mayor of Beacon, will succeed Thadeus J. Herrick, who was ousted by Justice Tompkins, as chairman of the Dutchess county Democratic committee.

COVERS FLY

As N. Y. Sewer Gas Lets Go Through Manholes.

By Telegraph to The Freeman.

New York, Sept. 9.—A dozen persons were injured today, none of them seriously, when a sewer gas explosion in Third avenue blew the covers off the manholes for two blocks. The detonation was terrific.

The explosion extended for several blocks along Third avenue on each side of Forty Second street. Window panes were smashed and the street paving torn up.

Hundreds of pedestrians scattered for cover when the first deafening roar sent a manhole cover high in the air. It was followed in a few seconds by another and then another. Reserves from two police precincts were called out to preserve order.

Prudential Men's Outing.

Thursday the members of the local office of the Prudential Insurance Company together with all of the Prudential people from Ulster, Delaware and Greene counties will journey to Lake Mohonk for their annual outing. The trip to Mohonk will be made by automobiles. There will be all sorts of athletic games and entertainments and the usual good time will be enjoyed.

The committee in charge of the event, Agents, Cox, Reynolds, Fronefield and Speers, have something up their sleeves in the way of a pleasant surprise. The members of the staff, their wives and lady friends, will meet at the office at 9 o'clock Thursday morning, and make the trip by auto to the scene of the day's festivities. A number of athletic events of interest are on the program, and prizes will be awarded. Several events of interest to the ladies have also been planned by the committee.

Mrs. Ressique Granted Separation.

Mrs. Ida M. Ressique was granted a decree of separation from her husband, Eugene E. Ressique, well known as a ball player, by Judge Morchauser in Poughkeepsie Saturday. She charged her husband with cruel and inhuman treatment. Ressique was not in court and did not make any defense. Mrs. Ressique before her marriage resided at Gilboa and later removed to this city where she resided for several years. Her marriage to Ressique took place at the Holy Cross Church on Pine Grove avenue. Her husband was a player in the old Hudson River League.

To Remain a Soldier.

By Telegraph to The Freeman.

New York, Sept. 9.—General Pershing today set at rest reports that he will give up his military career. Asked concerning rumors that he was going to engage in business, he replied. "No, no. There is nothing to that."

SOCIETY NOTES.

Entrott-Brodrick.

Miss Mary Brodrick of 40 Smith avenue and Corp. Winfield Entrott of 96 Cedar street, were quietly married at St. Joseph's rectory on Sunday, September 7th, at 3 o'clock. They were attended by Miss Katherine Brodrick, a sister of the bride, and Alfred Entrott a brother of the groom. Both bride and groom have the well wishes of a host of friends.

Mauer-Sanford.

A very pretty wedding took place at the home of Mr. and Mrs. Michael Sanford, No. 7 Lebert street, Sunday afternoon, when their daughter, Mary, became the bride of F. Ira Mauer, of Connelly. The bride wore a gown of white satin and Georgette crepe and carried a bouquet of white roses. They were attended by Miss Margaret Sanford, a sister of the bride, and Arthur Mauer, a brother of the groom. The bridesmaid wore pink and white and carried pink roses. The Rev. J. S. Prendergast officiated. A wedding supper was served following the ceremony. Guests were present from Union Hill, N. J., and New Britain, Conn., and a host of friends and relatives. There were numerous wedding presents, including cut glass and silver. Mr. and Mrs. Mauer left for a short wedding trip amid a shower of rice, confetti and best wishes of their many friends. On their return they will reside at No. 201 Abeel street, where a beautiful furnished home awaits them.

8 Hours For These Cops.

Schenectady has adopted the three platoon system, the common council voting in favor of thirteen additional policemen, and the entire force has been put upon an eight-hour day, each man to have one day off in every seven days.

Troopers At The Fair.

Major George F. Chandler, superintendent of the state police, is at Syracuse in charge of a detail of 100 mounted state troopers which is to patrol the grounds during the state fair grounds during the state fair week.

Fractured Both Heels.

Sam Frangel, of No. 185 North street while at work on Hutton's brickyard Monday, fractured both heels and was removed to the Kingston City Hospital. He jumped from a platform ten feet high to the ground below, striking on his heels.

G. A. R. MAY JOIN OTHER VETERANS

By Telegraph to The Freeman.

Columbus, Ohio, Sept. 9.—"If any man attempts to raise the red flag of anarchy in this country shoot him down."

Several thousand veterans of the Civil War, here to attend what will be the last national encampment of the Grand Army of the Republic for many of them, widely cheered this declaration by their commander, Clarendon E. Adams.

The attendance is fifty per cent greater than anticipated, many of the veterans of '61 declaring that they wanted to attend "their last encampment."

A parade two miles in length will feature the encampment program tomorrow. William Bayne, 98, who was with Farragut and Perry, says he will march in the parade.

Commander-in-chief Adams will present a plan to the encampment to gather all veterans of all wars in one organization.

The New York organization is booming James D. Bell, Brooklyn lawyer, to succeed Adams as commander in chief. John G. Chambers, Portland, Ore., senior vice-commander in chief, also looms strong.

SEAGER.

Seager, Sept. 9.—Mr. and Mrs. Don Stuart of Schenectady returned home Monday after spending the week in this vicinity visiting relatives and friends.

Miss Mildred Garison of Big Indian, who has been engaged to teach the school in this place, began her duties Monday.

Mrs. Orson Avery returned Saturday from New York, where she spent a few days last week.

Prayer service at the school house Wednesday evening. Everyone is urged to attend.

Mrs. Archie Fairbain and Mrs. Walter Kittle attended the W. C. T. U. convention held at New Hurley September 3 and 4.

Caucuses were held at Belleayer last Thursday. W. E. Avery, for supervisor, heads both tickets.

Mr. and Mrs. George Fox, who have spent the summer at O. A. Todd's, returned to New York Sunday.

Mrs. Frank Fairbain and Mrs. Anthony Gabriel and children of Delhi, spent several days in this place last week.

ODDS AND ENDS.

Police court was quiet today, and no arrests were made during the night.

The meeting of the Girls' Friendly Society of Holy Cross Church has been postponed until September 16.

All members of St. Peter's Sewing Circle are requested to meet at the school house Thursday afternoon at 2:30 o'clock.

There will be a meeting of the Ladies' Aid Society of St. James's M. E. Church Wednesday afternoon at 3 o'clock in the church parlors.

The regular monthly meeting of the Ladies' Aid Society of the Fair Street Reformed Church will be held in the church at 2 o'clock Wednesday afternoon.

The Ladies' Aid Society of Trinity M. E. Church will hold its regular September meeting in the church parlors on Wednesday afternoon at 3 o'clock. Owing to the storm last Wednesday the meeting was postponed to this date.

The Ladies' Aid Society of the Reformed Church of the Comforter will hold their regular monthly business meeting Wednesday afternoon at 2:30 in the lecture room. After the business sesssion, the ladies of Circle No. 2 will serve refreshments. All ladies of the church are invited.

GESCHWINDER REMEMBERED.

Prudential Agent Given Stick Pin by Fellow Employes.

Edward Geschwinder, a member of the Prudential Insurance Company staff, served in the army during the Mexican trouble, and when this country plunged into the world war left with Company M and served in France and Germany. Last Saturday at the weekly meeting of the Prudential staff at the offices at No. 329 Wall street, he gave a very interesting talk on his experiences over there and at the close was presented with a handsome stick pin by his fellow employes.

Bulgar Cabinet Totters.

By Telegraph to The Freeman.

Geneva, Sept. 9.—A telegram from Belgrade to the Muenchner Nachrichten today stated that the situation of the Bulgarian cabinet has become intolerable and that the collapse of the ministry is believed inevitable.

THE JOINERS.

News of Interest to Members of Fraternal Societies.

The following lodges hold regular meetings this evening:

C. S. Clay Lodge, No. 528, I. O. O. F., in Pythian Hall, corner of Wall and John streets.

Kingston Lodge, No. 970, Loyal Order of Moose, Broadway.

Brown's Tabernacle, No. 9, G. W. O. of F. of G., of E. & W. H., 10 Cornell street.

Catholic Mutual Benevolent Association, St. Mary's Branch, No. 133. St. Mary's School.

Kingston Lodge, No. 10, F. & A. M., 280 Wall street.

Cigar Makers' International Union of America, No. 175, Broadway and Henry street.

Kingston Chapter, No. 155, O. E. S., has begun plans for a chicken pie supper and fair to be held in Masonic Hall, corner of Broadway, and Strand, on October 28.

A full report will be given of the Grand Lodge, I. O. O. F., by A. F. Crouthamel, of C. S. Clay Lodge, at the meeting this evening. Every member of the lodge should be in attendance as the fall work is at hand.

A Coal Dealers' Convention.

Frank R. Powley, of the Kingston Coal Company, and Samuel M. Watts, of Watts & Tammany, left today for Alexandria Bay in the Thousand Islands, where they will attend the session of the State Coal Dealers' Association.

Becomes Pastor Walton Church.

The Rev. George C. Groves, rector of St. Stephen's P. E. Church, Port Washington, L. I., has resigned to assume the rectorship of Christ P. E. Church, Walton.

Remembering the Boys.

A friend of mine performed a wedding ceremony for a young couple in our home town, after which the bridegroom took all the money out of his pocket, which was 75 cents, and turned to my friend, the minister, and said: "I will have to keep 50 cents of this to buy cigars for the boys," and handed him the 25 cents for the fee.—Chicago Tribune.

Tired of Life Early.

Tired of life at ten was the excuse made by a boy at the Kingston (London) children's court when charged with attempting to commit suicide. Another boy saw him with his head on the railway track and they had a tussle before he could be got away.

"FEDORA"

TONIGHT

Victorien Sardou's famous play, written especially for Sarah Bernhardt in which she starred for many years, now played in pictures by

TONIGHT

PAULINE FREDRICK

The wonder story of the woman whose hatred for a man turns to love, while his burning love for her becomes the bitterest animosity. A photoplay that will become one of the greatest of screen classics—one that will give you something to talk about.

---EXTRA---

THAT FUNNY

LARRY SEAMON

—IN—

"HOME SWEET HOME"

A Carload of Laughs——More Fun Than a Circus.

ALSO
KINOGRAM NEWS
WORLD EVENTS
BOILED DOWN
FLETCHER'S MONOLOGUES.

KEENEY'S

MULLER'S CONCERT ORCHESTRA

SPRIGHTLY MUSICAL SETTINGS.

SPECIAL TOMORROW
NORMA TALMADGE
—IN—
"THE FORBIDDEN CITY."

MATINEES 15 EVENINGS

COMING THURSDAY and FRIDAY

Picturing Glittering New York's "Big Pleasure" as it was lived before July 1st

ANITA STEWART

—IN—

"MARY REGAN"

When big business schemes and squanders its swollen profits on big pleasure in New York's midnight joy around the whole glittering underworld dances to big whim. To play with the devotees of big pleasure meant the opening of the golden doors to the woman who has brains, beauty and nerve. Such a woman is MARY REGAN.

LEROY SCOTT'S BRILLIANT NOVEL BROUGHT TO LIFE

HATHAWAY'S THEATRES

HATHAWAY'S THEATRES

HATHAWAY THEATRES

EVERYTHING THAT'S NEW FOR FALL

New Novelty Georgettes

Just received some of our fall line of fancy Georgettes, rich colorings of brown, navy and grey grounds with over printing of rich color combinations. Priced

$3.75

The Wonderly Co.
SUCCESSORS TO G. A. HART & CO.
INCORPORATED
315 Wall St., Kingston, N.Y.

New Neckwear

We always have been known for fine, dainty neckwear. This fall's collection is unsurpassed, all that is new in lace and hand made styles are here, in an unlimited array of effects, for coats, for vestees, for dresses.

50c to $4.50

Early Showing of Fall Suits

SILVERTONE - YALAMA and SERGES

Three popular materials for this season's suits. Many new models, every garment a different style—so varied are the cuts, that description is hard to make—but the lines are beautiful, mostly trimmed in button and some fur. Prices

$42.50 to $79.00

"Kenyon" Auto Coats

Kenyon coats of heavy wool materials especially suitable for auto use. Made with large collar and cuffs; button trimmed; some plain mixtures, other plains. These are good knock about garments and bear the Kenyon label. Priced

$25.00

Fall Plaid Skirts

Seperate skirts will be very popular this fall season—we have always carried an excellent assortment of these fine wool skirts. Beautiful combinations of rich colornga in plaids, some plain, pocket trimmed and plaited. Priced

$17.50 to $39.50

Fall Lingerie and Silk Waists

Waists of quality, the "Opera" and "Justine" make. Two famous high grade makes; perfect fitting; fine workmanship and excellent quality of material; come in georgettes, crepe de chine, voiles, madras and batiste. Priced in voiles

Lingerie.... $2.50 to $10.95
Silks........$6.95 to $13.50

Fall Coatings

New fall coatings, 56 inches wide, in rich English and Scotch mixtures, all wool. Especially adapted for fall coats. Priced

$3.50 to $5.00

Middie Ties

Beautiful large middy ties for school girls, three cornered and long wide kind; best quality silk and satin. Prices

85c to $1. 25

Men's English Madris Shirts

MEN! These are fine English madras shirts, neat woven figures and stripes, new this week; colors guaranteed fast. Price

$4.50

SPECIAL

MEN'S fine percale and madras shirts, finest Count cloth. These are what we call real values; neat stripes and some bold designs; French cuffs; quality, equal to any shirts we are selling for 2.25. Sizes 14 to 16. See them. Just inside the door. For each

$1.75

MEN'S silk mixed shirts in rich stripes, only a limited number to sell; sizes 14 to 16½. All new shirts. We say they are a good buy for

$3.50

Middies for the School Girls

We are showing an excellent line of middies for the school girl. The famous "Bob Evans" make, made of fine quality of twill jean, braid trimmed, plain and colored collars; sizes 6 to 40. Prices

$2.25 to $3.00

Cretonnes for Fall

An excellent line of fine cretonnes are on display, rich bold floral and stripe scroll effects. Priced

50c to 85c

Children's Gingham Dresses

Dresses for the school girl of beautiful plaid and plain gingham, made in surplice and bolero, gathered and plaited skirts. Sizes from 6 to 14. Priced

$4.25 to $5.75

Fall Broadcloths, Serges, Mixed Suitings

Broadcloths

BROADCLOTHS—52 to 54 inches wide in the fine chiffon finish, sponged, shrunk, ready for the needle—all rich fall colorings, brown, navy, green, purple and black. Priced yard

$4.00 to $5.00

Serges

SERGES—42 to 54 inches wide. The popular wool material for dresses, fine French serge weave in beautiful soft colorings, of navy, brown, green, taupe, grey, copen and black.

$2.00 to $4.00

Mixed Suitings

MIXED SUITINGS—56 inches wide. Most excellent for early fall suits; serviceable for street wear; come in all the fall English mixtures, of green, navy, brown grey. Priced yard.

$2.50 to $5.00

WILSON HAS FULL DAY IN ST. PAUL

By Telegraph to The Freeman.

St. Paul, Minn., Sept. 9.—Facing what was expected to prove the most strenuous day to date of his present tour, President Wilson arrived in Twin City territory this morning. Before leaving at 10 tonight on his trip towards the setting sun he was scheduled to participate in the following events:

Met by committee at station and escorted in auto at head of parade through principal streets to capitol building.

Briefly address special session of state legislature in session to consider the high cost of living and matters of state moment.

Participate as guest of honor at luncheon arranged by the governor. This function was unique in that no speeches were scheduled.

Leaves hotel at 2 o'clock in the afternoon and rides in auto parade to Minneapolis, where he was to make an address at the auditorium.

Returns to his hotel at St. Paul and dine privately with Mrs. Wilson and a number of personal friends.

Address at night mass meeting at 8:30 in the St. Paul auditorium, leaving at 10 for Bismarck, N. D., where he will spend two hours on Wednesday.

The president arrived in St. Paul in excellent spirits. He personally was pleased with the result of two addresses at Omaha and Sioux Falls, S. D. His open position against reservations to the treaty that would require any action by any of the nations signatory thereto has joined the issues of battle between the president and the so-called "mild reservationists" in the senate. It was expected before the treaty is actually reported to the senate for consideration that "a count of noses" will be had to establish exactly where the president's followers who insist on ratification of the treaty without "the dropping of a comma or the dotting of an i stand." The president's attitude is one of complete opposition to changes of any sort other than those that he notified the senate foreign relations committee he was willing to accept—reservations to be adopted by the senate as a separate document to the resolution of ratification and which would set down only what the senate considered the disputed paragraphs of the Versailles agreement actually meant. That is what the president intends to fight for. That is what he again demanded here in Minnesota's capitol today.

The president, it is learned, actually is fully convinced that the public is behind him in his battle for unreserved ratification. He has received a great number of messages from all over the country telling him so. The very act that the majority of the members of the reception committees that have greeted him to date are Republicans has encouraged him, his lieutenants say.

To believe that public sentiment will hold a sufficient number of senators in opposition to textual reservations or amendments so that all such actually will be defeated by majority vote when they are taken up. And it may be said in passing that the president still considers that his original claim that amendments to the treaty must receive a two-third vote instead of a majority in the senate has never been changed.

The president believes there is a different complexion in a great many of the votes taken in that certain senators will vote favorably to one certain amendment and in opposition to most others.

But at most times, he is convinced, there will be an actual majority against any and all reservations that would have to be submitted to the signatory nations to the covenant—including Germany—and that they will be defeated. Then on the final vote covering the resolution of ratification the president believes that the opposition will not number much more than a dozen members. Just on what he bases this belief is known only to the president and his confidential advisors but it is known that his opinion actually takes into consideration the names of all the senators.

The one outstanding thing that admittedly impressed the president and his advisors to date is the enormous wealth of the great middle west that at all times is in sight from the car windows of the special train. The fields are filled with corn and grain of every description.

Thousands of head of cattle and horses are in sight. So enormous is the actual quantity of foodstuffs and food cattle and swine in sight that yesterday afternoon the president, while shaking hands with a farmer, said to him in frank amazement: "The high cost of living does not seem to be much in evidence here."

New York Produce Market.

Wheat Unchanged.

Corn—Weak. No. 2 yellow, new, 182¼; No. 3 yellow, new, 181¼.

Oats—Steadier.

Rye—Firm. No. 2 western, 154 c. i. f. New York.

Barley—Dull. Malting, 138 c. i. f. Buffalo; feeding 133 c. i. f. Buffalo.

Hay—Easy. No. 1, 175@180; No. 3, 135@145; clover mixed, 129@165.

Straw—Steady. No. 1 straight rye, 75@85.

Flour—Quiet. Spring patents, 11.25@12.00; clears, 9.25@10.25; straights, 10.10@10.40.

Potatoes—Steady. White, nearby, 300@600; southerns, 150@400.

Dressed Poultry—Weak. Chickens, 30@48; fowls, 28@38; ducks, 35.

Live Poultry—Steady. Chickens, 30@32; fowls, 32@35; turkeys, 25@30; roosters, 22; ducks, 22@26; geese, springs, 20.

Butter—Easy. Held and fresh, Creamery extra, 56¾@60; creamery firsts, 53@59; higher scoring, 57½@61; state dairy, tubs, 46@57.

Eggs—Irregular. Nearby white, fancy, 73@75; nearby brown, 60@65; extras, 55@56; firsts, 47@51.

Milk—The nominal wholesale price is 3.21 per 100 lbs delivered in New York.

Jelly Plant.

Comparatively few people know, says the American Forestry Magazine, that we are getting jelly from plants. The Roselle plant has high commercial value in the Philippines, Hawaii and other Pacific Islands. The plant is an annual and attains a height of seven feet. It is probably the only plant in cultivation in which the part utilized for food is the calyx which has excellent qualities for the manufacture of jelly and allied products.

The Scrap Book

FROM THE PREHISTORIC AGE

Carl Hagenbeck's Statuary of Monsters of the Past Is One of the Sights of Hamburg.

Undoubtedly the oddest collection of statuary in the world is that of life-sized cement images of the dinosaurs, which Carl Hagenbeck, the famous collector of wild animals, who supplies most of the zoos and circuses in the world, has made upon his estate at Hamburg.

As you probably know, the dinosaurs were a strange race of animals who inhabited the earth millions of years ago, before man and the other mammals appeared. Some of them were much larger than elephants. Some were harmless, grazing, creatures, but others were terribly carnivorous.

The appearance of the dinosaurs is known from fossil remains which have been found, and Mr. Hagenbeck has had accurate likenesses made and placed in lifelike postures in a park about the edges of a little lake. If a man who knew nothing about it were to come suddenly upon this place on a moonlight night, he would probably know just how some people who do not live in dry countries occasionally feel.

Pink elephants and purple kangaroos would be nothing to the image of diplodocus, the largest creature that ever walked the earth. Mr. Hagenbeck's cement likeness of this animal is 66 feet long, and is seen quietly grazing in a little glade. Nearby a triceratops, with three horns on its head and weighing a couple of tons, is just emerging from the water, while a tyrannosaurus—a carnivorous brute bigger than a buffalo—is represented in the act of devouring its prey. There are 20 of the monsters and more are to be made.

YANKS WOULD NOT BE DENIED

Boys Made Good Against Heavy Odds in the Largest Battle in American History.

The Argonne-Meuse battle fought by our First army was the largest battle in American history, says Arthur W. Page in World's Work. General Pershing's forces engaged were about ten times as large as those of General Lee at Gettysburg. It was a vital element in the conquest of the German forces and our main contribution to the war's decision. The first great battle of the new British armies—the Somme—occurred 28 months after Great Britain entered the war. Our army went into its first great struggle 18 months after our declaration. Half of the troops and divisional staffs were green, and our corps and army staffs had had but the very scanty battle experience acquired in the Marne-Vesle campaign under the French and our own operation at St. Mihiel. The place to be attacked was extremely difficult, and Gen. von der Marwitz and his troops were seasoned and formidable opponents. Under the circumstances it was just as reasonable to look for a terrible catastrophe such as befell the British at Gallipoli, the French in the Champagne in 1917, or the Germans in the Champagne in July, 1918, as to look for a decisive victory—perhaps more so.

The state of our army would naturally have suggested spending five or six months more in preparation for such a task. The state of the war incontinently demanded that we tackle the problem immediately in whatever shape we were to handle it.

TO MAKE JAR FROM BOTTLE

Writer in Electrical Experimenter Tells of Simple Method, by the Use of Liquids.

A novel and simple method of cutting a glass bottle so as to make a jar of it is sent to the Electrical Experimenter by Gerral Ebinger. Mark the line at which you want to cut. Pour water in up to within an inch of

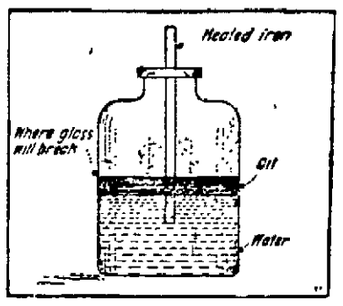

the line. Then slowly pour linseed oil in up to the level of the proposed cut. Then a red-hot iron plunged vertically into the oil will cause the glass to crack at the level of the liquid and leave an open top jar.

POORLY PAID MAIL CARRIERS

Dogs That Bring News From Home to the Lonely Men in Alaska Get Little for Work.

There is a good deal of talk over the meager pay received by mail carriers, but the most poorly paid of Uncle Sam's mail carriers receive far less than the familiar postman, yet never make complaint. They get a pound and a half of dried salmon for a full day's pay.

They are the husky and the Malamute, the native Eskimo and the native Indian dogs in the great Yukon country. Without them the gold-seekers, the fur traders, the shopkeepers and the mission workers in the interior of Alaska (except for the more fortunate ones who live along the lines of the few railroads) would receive no mail from the time the ice forms over the rivers in October until it breaks up in May.

Even the most inaccessible of postoffices receive mail once a month in winter (though only one mail is carried then), and for those in the interior of Alaska the husky and the Malamute are mail carrier and Santa Claus combined. They would be without word from the outside world for eight months every year if it were not for the mail dogs.

These animals are pushed to their utmost by considerate and cruel driver alike, for there is a prescribed task for them every day, and all they got out of it is a pound and a half of dried salmon at the end of the day.

When they are not working their allowance of fish is cut down. In the summer they are fed on the refuse of fresh salmon at the fishing dumps, where the mail contractor boards them out until the rivers freeze again.

IMPORTANT PART OF BUILDING

Ceremonies More or Less Elaborate Generally Accompany Laying of Cornerstone.

The United States government puts up public buildings all over the country, and a cornerstone is customarily laid. But there is no hole in the latter unless it be requested by the local authorities, or a Masonic body desires to conduct a ceremony.

The Masons take a special interest in cornerstones. On such an occasion they appear in full regalia, and a copper box is used to hold the articles interred. The box is soldered up and placed inside the cornerstone, which is then sealed with cement.

In Europe it is a part of the business of monarchs to lay cornerstones. In this country the services of a president are always in demand for the purpose, if obtainable. On a conspicuous corner in Washington is a cornerstone laid by Mr. Taft when he was president. It was meant for a church that remains yet unbuilt.

Colonel Roosevelt, when president, laid the cornerstone of the Masonic temple in Washington. Oddly enough it was 30 feet in the air at the time of the ceremony, upheld by timbers, the ground beneath it having been dug away to that depth. But it was necessary to grab the president while the grabbing was good.

Feeding Pigs by Machinery.

A hogmeter is not a motor-hog: it is a pig self-feeder. Two of these ingenious inventions have been tried by the Western Australian minister for agriculture on his farm, with eminently satisfactory results.

The machine is a combination of a hopper, a grinder, and a delivery platform, which has ten divisions. The ground wheat is equally distributed by delivery chutes. The snouting instinct of the pig has been requisitioned to supply the motive power, the divisions on the platform being so arranged that the animal, in trying to snout it out of the way for more feed, forces the platform round, thus grinding for itself more wheat, which falls in the next and succeeding divisions, and so on.

Ten pigs can feed at the same time. There is no waste. The pig does not crush more than he can eat, and he cannot possibly eat more than he crushes.

Buried Treasures in Arizona.

What is believed to be the first clue to the reputed buried treasures of the padres of the Tumacacori mission, built by the Spanish Jesuits high up in the Tumacacori mountains, less than three hours' journey from Tucson, Ariz., has been discovered by Frank Pinckley, custodian of the ruins. It is the gateway to the mission cemetery. From this gateway, it is said, the plans and maps left by the padres start to outline the way to the buried gold and silver.

The Tumacacori mission was built near what are believed to be the ruins of one of the Seven Cities of Cibola. The center-region is said to show evidences of rich mineral deposits, which, declare those who have inspected the mountains, doubtless led the padres to build their mission there.

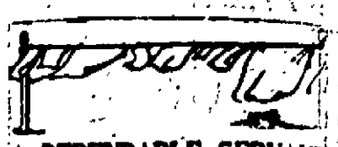

A DEPENDABLE SERVANT

is a treasure indeed but one that can wash clothes perfectly, making them spotlessly white, pure and sweet smelling is a jewel and is indispensible. Just such a servant is

VAN'S NORUB

the little pigmy on washday; who does a giant's work. All that you have to do is to rinse the clothes and hang them out. Van's Norub does all the hard work.

5c & 10c at your Grocer

VAN ZILE CO., Mfrs.
West Hoboken, N. J.

VAN'S NORUB

Sticking Type

is one thing and

Artistically Designed Advertising

is another. We specialize in the latter—the kind that will make your letterheads, stationery and advertising matter a credit to your business. ¶ See us the next time you need something in the printing line.

Apply for

"Apparilla"

A Carbonated Apple Beverage and be Refreshed

At Fountains, Grocers, Restaurants, Etc.

Apply for

"Apparilla"

W. R. HARRISON & CO.

Bittersweet Products Corporation

YONKERS, N. Y.

SCHOOL SUPPLIES, BOOKS AND STATIONERY

TABLETS	SCHOOL BOOKS,
COMPOSITION BOOKS	PASTE
MEMORANDUMS	CHALK CRAYONS
INK PENCILS	WAX CRAYONS
ERASERS	WRITING BOOKS
RULERS	FOUNTAIN PENS
BLACK BOARD ERASERS	INK
DRAWING PAPER	LEAD PENCILS
DRAWING BOOKS	THUMB TACKS,
MUCILAGE	ETC., ETC., ETC.

Forsyth & Davis, Inc.

307 Wall Street, Phone 708

$125 for Your Ideas!

12 Cash Prizes for Simple Suggestions

Goody LOVE AT FIRST BITE

NUT MARGARINE

(ASHBY PROCESS)

The Perfected Nut Butter—Free From All Preservatives

Best—Or Your Money Back!

The new nut butter that is different from other butter alternatives—better, because of a new process we have discovered.

We believe that everyone who knows all about our new product will want to try it. We know that everyone who tries it will like it.

Now, we want to know how best we may tell all the people who are interested—the housewives—the food buyers—the things they want to know about this new butter.

How would you do it? We are offering these prizes to find out.

First Prize $50 Second Prize $25

Ten Prizes of $5 Each

A pound of GOODY Nut Butter will be delivered by your dealer—FREE—if your idea does not win a cash prize.

Everyone may try for these prizes. All you have to do is to send us a simple suggestion that will help us describe this new product so others will know something of its goodness—any idea that may occur to you—a recipe—a slogan—a new use for it, may win one of these prizes.

Made by a New, Exclusive Process

The nut margarine industry is new in the United States and until our discovery nut margarine was made by the same process used in making oleomargarine (from animal fats). Because the results of using the oleomargarine process to make nut butter were so undependable, we decided it was not good enough for us and set about developing a new process. We were successful. We called our new discovery the Ashby Process.

No Preservatives

GOODY is made from such pure ingredients by such a skillful, cleanly process that it does not need to be preserved.

The only purpose of a preservative in nut margarine is to cover up the carelessness or the ignorance of the manufacturer.

No Animal Fats

GOODY contains nothing but the white meat of the cocoanut, peanut oil, pasteurized milk and butter salt. Can you imagine a more appetizing food?

Perhaps you have tried other nut margarine. Perhaps even you have used it for a while. You remember how pleased you were with the idea of nut margarine when you first heard of it.

GOODY is what you hoped other nut margarine would be—uniformly delicious and melts at the same temperature as creamery butter.

GOODY is different from other nut butters—better, because it is the only one made by this new process—The Ashby Process—which enables us to make a dependable product.

You can depend upon GOODY. It is always good when it has been kept as butter ought to be kept.

GOODY "spreads" like butter, making it more economical as well as more satisfactory than other nut butters.

Food prices are high—people cannot afford to experiment—so, for your protection we guarantee GOODY—

***Best*—Or Your Money Back!**

"Buy a pound package of GOODY from your dealer. Serve it on the table. Use it in your cooking. Try it in any way you please. Then, if you do not like GOODY as well as the choicest creamery butter you ever ate, your money will be refunded without a word".

Now we want your ideas about how best we may let everyone else know these things about GOODY.

Remember—Cash prizes for the best ideas—a pound of "GOODY" FREE if your idea does not win a cash prize!

Coupon for "GOODY" Idea Contest—Cut out and mail

Hauck Nut Butter Co., 85 Clifton Ave., Newark, N. J.

You may enter my name for "GOODY" Idea Contest

Name_____

Street_____

City_____

Dealer's Name_____

Street_____

City_____

Coupon No.

In case of a Tie the Any Prize Each Person in the Tie will be Given Full Value of the Prize in Which He or She Is Entitled.

Here's How You Can Enter the GOODY Idea Contest

Simply fill out the coupon and mail it to us. Then you are entered in the GOODY Idea Contest and can send us your ideas at any time before the close of the contest which will be November 15, 1919. But to insure having your name enrolled, please fill out the coupon and mail it today. When you do send your ideas, don't worry about the form or style—simply jot them down on paper and sign your name and address.

HAUCK NUT BUTTER CO. : NEWARK, N. J.

CLASSIFIED ADVERTISEMENTS

One Cent a Word

Classified advertisements in this department will be inserted at the uniform price of one cent per word for each insertion. No advertisement less than 15 cents, if inserted but once. Orders may be left at our main office, 5-9 Broadway, or at our branch office on Wall St. Also at the following places:

E. L. DULIN, 600 Broadway.
FRANK McNALLY, 630 Broadway.
WM. O'REILLY, 530 Broadway.
C. STRUBEL, 712 Broadway.

For the convenience of out-of-town advertisers, orders will be accepted at the following places:

CHARLES W. CARD, Port Ewen, N. Y.
WM. CONNORS, High Falls, N. Y.
WM. BUBEN, Rosendale, N. Y.
W. J. GREEN, Woodstock, N. Y.
WM. McMULLEN, Flatbush, N. Y.
N. VAN STEENBERG, Saugerties, N. Y.
W. VONDERLINDEN, Rhinebeck, N. Y.
A. D. WINNE, Ashokan, N. Y.

One Cent Per Word

FEMALE HELP WANTED

WANTED—EXPERIENCED OPERATORS ON SHIRTS, LEARNERS TAKEN, PAID WHILE LEARNING. APPLY COLUMBIA SHIRT COMPANY, O'NEIL ST.

WANTED—IRONERS AND FINISHERS ON SOFT CUFF SHIRTS; BEST PRICES PAID; STEADY WORK. F. JACOBSON & SONS.

WANTED—Waitress. Dr. C. O. Sahler Sanitarium.

WANTED—Napkin girl. Apply Eagle Hotel.

WANTED—Lady as friendly helper in comfortable home. "M. C." Uptown Freeman.

WANTED—Girl to take care of children and assist with light housekeeping. Call 334 Foxhall avenue.

WANTED—Woman or girl for general housework; sleep home; reference. 734 Broadway.

WANTED—Woman for general housework by week or month. Apply to Mrs. H. F. Dunbar, 275 West Chestnut street. Telephone 1120-W.

WANTED—Experienced operators on shirts and good stitchers willing to learn on shirt waists. Edward Fast, 5 Thomas street.

WANTED—Saleslady, 642 Broadway.

WANTED—Experienced dressmaker. S. Weisberg, 271 Fair street.

WANTED—Girl. Apply Thomson's Laundry, 243 Clinton avenue.

WANTED—Cook. Mrs. Amos Van Etten, 12 West Chestnut street.

WANTED—Competent girl or woman for general housework. Call Sunday. 26 Johnson avenue.

WANTED—Girls in boxing department. F. Jacobson & Sons.

WANTED—Woman for washing and housework. Two days a week; six in family. Address Box 75, Kingston.

WANTED—Dining room girl, napkin girl, laundress, pantry woman. Apply Eagle Hotel.

WANTED—At the Yama Farms, Inc., three waitresses for steady position; need not be experienced if willing to learn good service. Also general worker to help in kitchen. Write Yama Farms, Napanoch, N. Y.

WANTED—Experienced waitress. Eagle Hotel.

WANTED—Housekeeper, a good home for right party; reference. Merritt Every, Port Ewen. Telephone 1560.

WANTED—Woman to work by half day. John J. McCabe, 294 Wall street.

WANTED — EXPERIENCED SLEEVER FOR UNION SPECIAL MACHINE. APPLY FULLER'S SHIRT FACTORY, PINE GROVE AVENUE.

WANTED—Woman or girl to do light housekeeping and take care of child, 4 years old. Inquire Mme. Jaffe, 309 Wall street.

WANTED—Head dining room girl at once. Dr. C. O. Sahler Sanitarium.

WANTED—FINISHERS OR IRONERS ON SOFT CUFF SHIRTS. HIGH WAGES AND STEADY WORK. FULLER'S SHIRT FACTORY, PINE GROVE AVENUE.

WANTED—School teacher, 28 pupils. Parkston, N. Y. School Board.

WANTED—An experienced girl for general housework, to go to Brooklyn with a Christian family of two adults; good wages and home. Address Mrs. Shaw, 40 West Chestnut street, Kingston.

WANTED—OPERATORS, EXPERIENCED ON SLEEVE FACINGS. FULLER'S SHIRT FACTORY, PINE GROVE AVE.

WANTED—Matron at the City Home, Kingston.

WANTED—Women or girls to do plain pressing; also operators on power machines. Learners taken. Kingston Dress Mfg. Co., 24 Ferry street.

WANTED—Operators for joining, felling and inspecting. Beginners taken, steady work, good wages; and a liberal bonus. Millen, Aikenhead Co., Greenhill avenue.

WANTED—Girl or woman for small boarding house. Must be capable. Good wages and home. Address "Housework," care Downtown Freeman.

WANTED—Competent girl to do general house work; family of two. Apply mornings to Mrs. Sam Bernstein, 173 Pearl street.

WANTED—Competent girl. Mrs. John G. Van Etten, 105 West Chestnut street.

WANTED—Woman by the month. City of Kingston Hospital.

FURNISHED ROOMS.

FURNISHED ROOMS—One furnished room. 36 Grand street.

FURNISHED ROOMS—Large front room. Boice, 36 Linderman avenue.

FURNISHED ROOMS—Near West Shore station. Telephone 343-M.

FURNISHED ROOMS—With Board. 130 Albany avenue.

FURNISHED ROOMS—30 Green street.

FURNISHED ROOMS—Large front room and kitchenette for light housekeeping. 'Phone 1137.

FURNISHED ROOMS—2 or 3 connecting rooms for light housekeeping. 'Phone 1137 or [illegible].

POSITION WANTED.

POSITION WANTED—Male bookkeeper, understanding account, trial balance, etc. Write Uptown Freeman, J. K.

POSITION WANTED—Chauffeur and mechanic, one year shop experience, and two year driving, city or country, good reference. M. Mahoney, Stone Ridge, N. Y.

POSITION WANTED—A position as foreman or night watchman; good reference if preferred. "A. N.," Uptown Freeman.

One Cent Per Word

No Advertisement Less Than 15 Cents.

FOR SALE.

FOR SALE—House, No. 42 Clifton avenue. All improvements.

FOR SALE—Misfit clothing, cheap. L. Adicoff, 67 North Front street.

FOR SALE—Seasoned wood, $5 per truck load; sawed or split. H. Clearwater. 'Phone 883-J.

FOR SALE—Three Ford [illegible]. 'Phone 766.

FOR SALE—Second hand clothes bought and sold, by N. Levine, 331 Fair St. 'Phone 1068-W.

FOR SALE—Real estate. DuBois & McCausland, 22 Broadway.

FOR SALE—Sawed wood. $5 per load. F. A. Waters, Jr. 'Phone 1056-R.

FOR SALE—Ford automobile. 118 North Front street.

FOR SALE—Property. Inquire 71 Maiden Lane.

FOR SALE—One 1917 touring car; A1 condition. Ashokan Garage. Telephone 975.

FOR SALE—Dodge touring car, practically new, perfect condition. L. V. Gregan, No. 37 Clinton avenue.

FOR SALE—House paints, good quality; desirable colors, $2.25 gallon. Flat wall paint; varnish same price. Albert Kreisig, 47 North Front street.

FOR SALE—Fine seven room house, large [illegible], fruit; terms easy. Bayard street, Port Ewen. Inquire Mildred Neher.

FOR SALE—Seven room house and two lots on Connelly Heights, beautiful view. Bargain $1,000. Tel. 1231-R.

FOR SALE—Overland car, suitable for truck, in good condition; cheap. R. E. Garrison, 2 Wilbur avenue.

FOR SALE—Several fine located city properties, are offered at right prices. Paradies, 19 Railroad avenue, City. Tele. 1247.

FOR SALE—Lumber and firewood, cheap. Apply Hendricks hay press factory, Cornell street, between 8 a. m. and 4 p. m. Telephone 74-F25.

FOR SALE—Large lot and barn. Boice, 36 Linderman avenue.

FOR SALE—Five passenger touring car in first class condition. Will sell at sacrifice to immediate buyer. [illegible] 110, care Freeman office.

FOR SALE—One extra top with side curtains for Reo two ton truck. Gregory & Company.

FOR SALE—Baby carriage in excellent condition. Telephone 760-W.

FOR SALE—Two family house; all improvements, Manor avenue; none better for the money, $4,200; easy terms; rents for $38. Oscar Addis.

FOR SALE—House and lot, 44 Henry street. Inquire Everett, 254 Lucas Ave.

FOR SALE—Five passenger Oakland car; also Ford runabout. 725 Broadway.

FOR SALE—Two good milking cows; fifteen pigs, six weeks old; one Chester white boar; two sows. William C. De Witt, West Esopus, N. Y.

FOR SALE—Rabbit hound, 16 months old. Charles Vincent, Port Ewen.

FOR SALE—Having decided to add auto trucks to our delivery equipment, we offer several work horses and heavy wagons. These horses will be fully guaranteed and sold for less than they are worth. Binnewater Lake Ice Co., 5 South Pine street, Kingston, N. Y.

FOR SALE—1917 Hupmobile Sedan; 1918 Ford Sedan, like new; 1918 Ford Coupe, with starter; 1919 Chevrolet Sedan; 1917 Reo runabout, in fine condition; 1919 Stewart one ton truck, like new; 1917 Ford 1½ ton truck; 1912 Buick touring car with good rubber and license, in good running order, $175.00. LASHER & BURHANS, Saugerties, N. Y. Telephone 260.

FOR SALE—Green beans, fine for canning, $1 bushel, delivered. Radtaz, Glen street, Golden Hill. Telephone 503-W.

FOR SALE—Large parlor stove; like new. Fred Holstein, 182 Hasbrouck avenue, Kingston, N. Y.

FOR SALE—Prize bred Leghorns and Rhode Island chickens, 2½, 3½ and 5 months old, from 75c to $2 each. Delivered. Write "B," Freeman.

FOR SALE—Stoves. 72 Cedar street.

FOR SALE—Pure bred white Leghorn pullets; heavy winter layers of large white eggs. They will give you satisfaction and profit. Homeland Farm, Rosendale, N. Y.

FOR SALE—Apples by bushel or barrel. F. G. Schmidt, Manor avenue.

FOR SALE—Estey organ; excellent condition; cheap. 9 Wynkoop Place.

FOR SALE—Seven room house, 196 Elmendorf street. Inquire M. S. Teller, Wall street, Kingston, N. Y.

FOR SALE—1917 Cadillac 8, 7 passengers; 1917 Buick 4 touring; 1917 Ford touring. Come and inspect any of these cars. The prices are right. AFFRON Used Car Exchange, 81 Broadway, Telephone 789.

FOR SALE—Market wagon. Apply 440 Washington avenue.

FOR SALE—Fine residence property, Clinton avenue, ten rooms and bath; modern improvements; elegant location; desirable neighborhood; lot 100 feet front; large barn and chicken house; quantity of fruit. Bargain price to settle estate. Telephone 1249-W.

FOR SALE—Piano, $400.00, mahogany, upright; used very little; fully guaranteed, $300.00. A. E. Thomas, 22 Crown street.

FOR SALE—Have a lot of second hand tires and tubes, 30x3½, 34x4; cheap. C. F. Gray, 708 Broadway.

FOR SALE—Large ice box, refrigerator for butcher, etc.; cost $300.00, will sell for $50.00. Telephone 264.

FOR SALE OR FOR RENT—Large dwelling house. 180 Fair street.

FOR SALE—Ford touring, 1917, and open truck. Telephone 948-W.

FOR SALE—Hudson 4-40, A1 condition, will exchange. Telephone 945-W.

FOR SALE—Five passenger Ford car; newly painted; A-No. 1 condition. Address Lock Box 661.

FOR SALE—Day old chick outfit; three Cyphers 400 egg and one Mammoth [illegible] egg incubator, $[illegible] each or exchange for motorcycle. F. S. [illegible], No. 12 East O'Reilly street.

FOR SALE—Two fresh cows. L. Busch, 20-22 Ann street.

FOR SALE—Bottom. L. Busch, 20-22 Ann street.

FOR SALE—[illegible] reed baby carriage, in first class condition. Inquire 2d second avenue. Telephone [illegible].

FOR SALE—1917 Ford touring; excellent condition. Wm. D. Ryan, No. 400 Washington avenue.

FOR SALE—Photo supplies, films, plates, cameras, printing papers, etc. O'Reilly, 530 Broadway.

FOR SALE—Seed wheat. L. C. Dixon, R. 2, Kingston. Telephone 2-F-35.

FOR SALE—Two Ford runabouts; one Ford commercial car; Ford Sedan. Johnson, Washington Avenue Garage. Telephone 1600. Ford Service Station.

FOR SALE OR TO RENT—Two stores and flat, 36 and 38 North Front street. S. Cohen's Sons.

One Cent Per Word

No Advertisement Less Than 15 Cents.

TO LET.

TO LET—Stores, offices, houses and apartments. Apply Estate John E. Cordts. 'Phone 201.

TO LET—Furnished house for seven months beginning October 1; attractive; desirable location. Address Box 873, Uptown Post Office.

TO LET—Storage rooms. Apply A. S. Bush, 40 Elmendorf street.

TO LET—Store; first class location; 169 Clinton Ave. Inquire 166 Clinton Ave.

TO LET—Five rooms, 75 Hudson street, near shipyard. Telephone 1122-J.

TO LET—Two family house, 112 Wurts. Inquire 101 Hone street.

TO LET—Garage, 64 Pine Grove avenue. Inquire 100 Hoffman street.

TO LET—Eight room house, all modern improvements. Baker, 102 Hasbrouck avenue.

TO LET—Two family house, 72 Cedar St.

TO LET—Five rooms near West Shore station. Telephone 513-M.

TO LET—From October 1, six rooms, city water. 136 Prospect street. Apply 142 Clinton avenue.

TO LET—At once well furnished house, six rooms and bath; adult family only. 171 Main street. Telephone 1728-W.

TO LET—Flat; seven rooms and bath; all improvements; garden and barn, 194 Hurley avenue. Inquire at 180 Hurley avenue, after six o'clock.

TO LET—Typewriters, Underwood, L. C. Smith, Monarch; special rates to students. O'Reilly's, 530 Broadway. Telephone 1509.

FOR RENT—The office formerly used by the New Paltz Times, 25x60, electric lighted, hot water heat, can use electric or water power; a good jobbing stand, or good for other business. Inquire of G. M. Johnston, New Paltz, N. Y.

TO LET—Camp at Legg's Mills, beginning August 18th, five or six people. "M," Uptown Freeman.

TO LET—Two lower flats, 108 North Front street. Inquire 150 Fair street.

TO LET—Bungalow at Lake Katrine. J. J. Cuneo, 1150 or 4-F-15.

ROOMS TO LET—Three, upstairs. 25 South Prospect street.

FOR RENT—Remington and Monarch visible typewriters. Special prices for students. M. Winter's Sons, John St.

WANTED.

WANTED—Ford car. 'Phone 948-W.

FOR SALE—Pony and cart. Edward Fraleigh, 14 Main street.

WANTED—Will start buying cider apples September 3 and will pay highest market price. S. R. Deyo Co.

WANTED—House from October 1st, all improvements; desirable neighborhood. Arthur L. Hester, 130 St. James street.

WANTED—Remington automatic shot gun. J. Goedtle, 554 Broadway.

WANTED—Three or four unfurnished rooms, centrally located. Tele. 357-W.

WANTED—Man or woman for housework. [illegible] The Bryant, 81 Green street.

WANTED—Three or four furnished rooms for light housekeeping, near high school. Address P. O. Box 151, Woodstock, N. Y.

WANTED—A gentleman wishes pleasant furnished room; house must contain all improvements and be well heated. "Jerry," Uptown Freeman.

WANTED—Your developing and printing. Velox and Cyko paper used. Prompt one day service; best results. O'Reilly's, 530 Broadway. Telephone 1509.

WANTED—Small cottage, with modern improvements, uptown preferred. Call Kingston 5, or write A. Parker, 500 Wilbur avenue.

WANTED—Paper hanging. Painting. Longyear, 25 East St. James street.

WANTED—At once two or three furnished rooms for light housekeeping. H. Cross, Up-to-Date Cloak Mfg. Co., Kingston.

WANTED—To buy heating stove, also kitchen range, in good condition, what have you to offer. Call Room No. 2, 19 Railroad avenue, or telephone 1247.

WANTED—Men and boys for hotel and general outside work at Mohonk Lake, N. Y. Phone New Paltz 4 or write Mr. Barnard. Good wages with board, room and washing.

WANTED—An old-fashioned oblong mahogany table and arm chair; must be carved. Gregory & Co.

WANTED—To buy second hand clothes; high prices paid. H. Schwartz, 70 North Front street.

MALE HELP WANTED.

WANTED—Barber. Apply 51 Broadway.

WANTED—IRONERS AND FINISHERS ON SOFT CUFF SHIRTS; BEST PRICES PAID; STEADY WORK. F. JACOBSON & SONS.

WANTED—Two laborers. H. W. Palen's Sons, 519 Broadway.

WANTED—Boy. Thomson's Laundry, 243 Clinton avenue.

WANTED—Coopers, steady work, good wages and working conditions. Apply Alsen Cement Company of America, Inc., Alsen, N. Y.

WANTED—Gentleman and son desires nicely furnished room with private family; best references. "M. B.," Freeman Uptown.

WANTED—Bright, active, strong boy for shipping department. Canfield Supply Company.

WANTED — ELECTRICIAN. 63 HASBROUCK AVENUE. TELEPHONE 1217-J.

WANTED—Young man with some experience in machine shop. A. R. King Mfg. Co., 78 Prince street.

WANTED—Reliable man for tea and coffee business. Grand Union Tea Co., 319 Wall street.

WANTED—A junior drug clerk or bright young man to learn the drug business. Apply at once at Ten Broeck Pharmacy.

WANTED—Boy after school and Saturdays. Postal Telegraph Office.

WANTED—Live bell boy at Kirkland Hotel.

WANTED—Working foreman for stock farm near Kingston. Must understand general farming, handling cows, machinery, etc. Sober, honest and industrious. Steady place for a good man and possibly work for a son. Address Lock Box 135, Kingston, N. Y.

WANTED—Boy, one that is out of school. Ritter's fish market, 25 West Strand.

WANTED—Two shirt cutters. The Fessenden Shirt Co., Cornell street and Ten Broeck avenue.

WANTED—Kitchen help. Dr. Sahler Sanitarium.

WANTED — Experienced architectural draftsman. M. S. Teller, Wall street, Kingston, N. Y.

WANTED—Fifty carpenters, $5 day. Steady work. Call Thursday evening, 7:30 o'clock. 286 Trumpbour avenue.

NOTICE—Positions open for young men to learn trades. Steady work for girls and men with or without experience. New York Knife Co., Walden, N. Y.

TRACKMEN AND SHOP LABORERS

To Be Addressed at Detroit By Hines, Plumb and Wilson—May Be Split With A. F. of L.

By Telegraph to The Freeman.

Detroit, Mich., Sept. 9.—Two thousand delegates representing 350,000 members of the United Brotherhood of Maintenance of Way Employes and Railway Shop Laborers marked time this morning waiting on the report of the credentials committee at noon. No business outside of routine was transacted at today's session of the convention.

To prevent the transfer of some 30,000 railway shop laborers who are now affiliated with the organization, it is expected that a fight will be inaugurated at the convention which may result in a total breach with the American Federation of Labor.

The parent labor body recently ordered the 30,000 workers transferred to the stationary firemen and oilers union and the track men will resist this action to the end.

The delegates have postponed discussion of the proposed strike until Friday at which time the committee that has been conferring with Railways Director Hines and other officials at Washington looking to an adjustment of their grievances is expected.

Mr. Hines will address the convention on Wednesday and Glenn E. Plumb and Secretary of Labor Wilson will be present later in the week and make addresses to the delegates.

Chicago Grain Market.

By Telegraph to The Freeman.

Chicago, Sept. 9.—Corn closed ¼ lower to 3 cents higher. Oats ½ to 2¼ cents higher.

Closing Prices

Corn—September 161¾; December 129½; May 126.

Oats—September 71; December 72¼; May 75¾.

Cash Grain

Corn—No. 2 mixed 163½@164; No. 2 white, 164@½; No. 2 yellow, 1.63@1.665; No. 3 mixed 1.63; No. 3 white 1.63½; No. 3 yellow, 163½@1.64; No. 4 mixed, 1.62@½; No. 6 white, 1.61½; No. 4 yellow, 1.63.

Oats—No. 2 white, 71¼@72¼; No. 3 white 69½@72.

Timothy 8.50@11.00.

Schooner Crew Missing.

By Telegraph to The Freeman

Boston, Sept. 9.—The captain and crew of sixteen, of the fishing schooner Edith M. Thompson, was missing today after the vessel was wrecked on reefs head bar. The schooner struck during a fifty knot gale. It is hoped the men took to the boats, and were either picked up or landed at Bug Light where there is no telephone.

Awarded Scholarship.

William Llowyn Longyear, a former Kingston High School student, residing on Elmendorf street, has been awarded one of the five scholarships as a reward for his first year work in the general art class at Pratt Institute.

One Cent Per Word

FOUND.

FOUND—Two automobile curtains Friday evening. Inquire at 526 Delaware Ave.

FOUND—On Broadway near West Chestnut street, a United States tire, 33x4. Telephone 831-R.

LOST.

LOST—Blue suit coat taken from Casino Saturday night, another coat left in place. Telephone 1814-R.

LOST—Wednesday, September 3rd, at Kingston Opera House Waterman Fountain pen. Finder please leave at Schultz & Bogart Office, 261 Fair street. Reward.

LOST—In vicinity of Main street and Washington avenue Monday, tie rope and weight. Telephone 1562-W.

LOST—Between 81 Foxhall avenue and Auditorium or in Auditorium, gold wrist watch, octagon shape. Reward if returned to 81 Foxhall avenue.

LOST—Irish setter dog, red brown color. Notify 174 Main street. Telephone 1594-W or Stuyvesant Hotel.

LOST—Part of watch fob with initials E. G.-E. S. Finder please telephone 1510.

LOST—Small diamond shaped pin, black and gold. Reward. 130 Cedar street.

LOST—Extra large Airdale dog on Saugerties road. Reward. Walter Hilly, 618 Broadway. Telephone 1150.

LOST—Bunch of keys September 4, between West Shore and Foxhall avenue. J. T. Beichert. Phone 736-R.

LOST—Row boat, freshly painted white, piece of copper on side near bottom. Notify F. Burton, Wawarsing, N. Y.

MISCELLANEOUS.

FOR HIRE—Seven passenger, six cylinder car. E. L. Hower, 117 Clinton avenue. Phone 377-J.

ATTEND MORAN BUSINESS SCHOOL, Fair and Main streets. Bookkeeping, Shorthand, Typewriting, Mimeographing, Filing. Actual Business Training.

LADIES—I have just received fall and winter catalogue of beautiful dress goods. Can be seen at 22 Oak street or telephone call 408-J will bring catalogue to your home. O. A. Wood, representative of National Importing Co., New York City.

FURNITURE storage; best in city. Apply E. P. Carr. 'Phone 3[illegible]-W.

FURNITURE storage. Moth-proof, sanitary, fire-proof. Frederick C. Winters, Kingston. 'Phone 1110-J, or Brown Auto Supply Co. 'Phone [illegible].

24 HOUR service developing and printing. We do this work in our own plant. [illegible] Winter's Sons, John St.

WANTED—Four [illegible] apprentices. We can give you [illegible] [illegible]. Phone [illegible].

HELP WANTED

Examiners

Fessenden Shirt Co.

Cornell St. and TenBroeck Ave.

STEEL STRIKE HANGS IN BALANCE

By Telegraph to The Freeman.

Washington, Sept. 9.—To strike or not to strike was the question upon which the heads of the twenty four international unions with which the steel workers are affiliated, in session here today, had remained deadlocked up to 1:30 o'clock this afternoon. The union heads met behind closed doors, presided over by John Fitzpatrick, chairman of the subcommittee which tried in vain to arrange a conference of E. H. Garry, head of the United States Steel Corporation. They had before them President Wilson's reply to the reiterated request that he use his influence to secure a meeting with the steel magnate. The text of the president's communication received last Saturday has not yet been made public.

The strike has already been authorized by the workers and today's meeting was called to decide whether a general walkout should be authorized by the leaders.

LOCAL DEATH RECORD.

Recent Deaths and Funerals of Persons in This Vicinity.

The funeral of Michael O'Donnell will be held Thursday morning at 9 o'clock from his late residence, 100 Hoffman street, and 9:30 o'clock at St. Peter's Church.

Word was received of the death this morning of Mrs. Henrietta Cornell Wood, of No. 43 Spring street, at the home of her nephew, John Bogardus, at Sheepshead Bay, where she was visiting.

Edwin W. Buddington, aged 75 years, died at his home Monday afternoon. Funeral services will be held from the late residence, 165 Clifton avenue, Thursday afternoon at 2 o'clock. Relatives and friends are invited. Interment in the Hurley Cemetery.

Alonzo Markle, aged 74 years, died at the home of his brother at Spillway, Monday, September 8. He is survived by one sister, Mrs. Rachel A. Clearwater, of this city, and one brother, Ezra Markle, of Spillway. The funeral will be held Wednesday afternoon at his brother's home at Spillway, at 2 o'clock. Interment in Marbletown Cemetery.

VILLA AGAIN.

Bandit Said to Have Large Well Equipped Force.

By Telegraph to The Freeman.

San Antonio, Tex., Sept. 9.—Pancho Villa, who a few days ago was reported beaten and pursued into the mountains, has succeeded in recruiting a new force, numbering 2,000 followers, according to reports reaching American army headquarters today. The reports stated that the bandit's new force is well clothed and armed.

The new force attacked the garrison town of Freshnilla, south of Durango, and captured four machine guns and a quantity of ammunition.

Miners Oppose Cummins Plan.

By Telegraph to The Freeman.

Cleveland, Ohio, Sept. 9.—"The United Mine Workers will stand unalterably opposed to the compulsory arbitration clause of the Cummins' railroad bill," Acting President John L. Lewis told the miners in convention here today. "We propose to retain for ourselves the use of our only economic weapon—the strike," he declared.

Mercier Due Today.

By Telegraph to The Freeman.

New York, Sept. 9.—Cardinal Mercier, the noted Belgian prelate, whose devotion to his country during the period of German occupation thrilled three continents, will arrive in New York on the transport Northern Pacific late this afternoon.

Not Jay Heaton.

In another column the name of Jay Heaton appears as Republican nominee for supervisor of Plattekill. It should read James H. Heaton.

DIED.

BUDDINGTON—In this city, September 8, 1919, Edwin W. Buddington, aged 75 years.

Funeral Thursday from his late residence, No. 165 Clifton avenue at 2 p. m. Relatives and friends invited. Interment in Hurley cemetery.

O'DONNELL—At the Benedictine Sanitarium, this city, Michael O'Donnell, beloved husband of Katherine Schaffer.

Funeral from his late residence 100 Hoffman street, Thursday morning at 9 o'clock, St. Peter's Church 9:30 where a high Mass of requiem will be offered for the repose of his soul. Interment in the family plot in St. Peter's Cemetery, this city. Relatives and friends invited to attend.

SWARTHOUT—In this city, September 8, 1919, William Swarthout.

Funeral private. Friends wishing to view the remains may do so at the residence of his sister, Mrs. Peter Carson, 189 Ten Broeck avenue on Tuesday evening, between the hours of 7 and 9 o'clock.

Telephone Connection. New York Office in [illegible].

R. H. McCUTCHEON,

Funeral Director. Embalmer.

44 Prince St., Kingston, N. Y.

'Phone [illegible]. Interments Arranged For in all Cemeteries

CROCAN & SCHERER

FUNERAL DIRECTORS

27 Clinton Ave., KINGSTON, N. Y.

FINANCIAL AND COMMERCIAL

By Telegraph to The Freeman.

New York, Sept. 9.—The stock market opened today with the oil stocks featuring the trading. Mexican Petroleum rose 1 point to 206½. Pan-American Petroleum, 1 point to 120½ and Texas Company 1 point to 269. United Retail Stores advanced to 96 and Marine Preferred touched Monday's high of 121¾. Steel Common rose 1⅛ to 105; Marine Common 1¾ to 61½; Southern Pacific 1 point to 100¾. Crucible Steel, after selling at 188, reacted to 181½. U. S. Rubber advanced 2 points to 129¾ and Goodrich over 1 point to 83½. Studebaker gained 3¼ to 116. Sinclair Oil rose 1 point to 61 and Bethlehem B advanced 1 point to above 90, while Baldwin rose 7 points to 125.

The steel and rubber shares continued prominent in the late forenoon, making further gains after slight reactions from the morning upturns. Crucible Steel rose from 181 to 185; U. S. Rubber to 132; Goodrich to 84⅜; American Locomotive to 97⅜, and Mexican Petroleum to 204½. Steel Common, after falling from 105 to 104¼, rallied to 104⅞.

The market closed steady; government bonds steady; other bonds steady.

ABOUT THE FOLKS.

Mr. and Mrs. Fred Plattner and children and Mrs. Alvin Busch spent Sunday with Mrs. Plattner's sister at Rifton.

Miss Bertha Renn of Newkirk avenue and friend, Peter Drake, of Newburgh, were visiting at New Paltz Sunday.

Mr. and Mrs. Lester Finley of 16 Van Gaasbeck street are enjoying their vacation at Halcott Center, in the Catskills.

Miss Marguerite E. Sweeney, cashier of the Freeman business office, is spending two weeks at New York city and Passaic, N. J.

Rev. Louis Schmidtkonz and Miss Hannah Schmidtkonz of Mt. Holly, N. J., are visiting at the home of their parents, Rev. and Mrs. A. Schmidtkonz, on Hone street.

Mrs. J. C. Roberts and son, Charles, of 52 Brewster street, have returned home after spending their vacation with Mrs. Robert's mother, Mrs. Thomas Brooks, in Argyle.

Ernest Bolton and his friend, Frank Sargeant, spent the week end at the residence of Mrs. B. N. Smith, 41 Johnston avenue. Mr. Bolton is connected with the Haviland China Co., at 38th street and Fifth avenue, New York.

J. D. Lown of Rhinbeck and Mr. and Mrs. J. M. Hotaling of Van Buren street, this city, accompanied by their son, Casper D. Hotaling, motored to Pittsfield, Mass., on Sunday and greatly enjoyed the scenery along the Mohawk Trail.

ODDS AND ENDS.

A. W. Reynolds Temple, Pythian Sisters, will open their meetings on Wednesday evening, September 10th. Refreshments will be served at the close of the meeting.

FOR SALE

A Limited Amount of the

7 PER CENT

Preferred Stock of the

A. C. DUTTON LUMBER CORPORATION,

of Poughkeepsie, New York.

Total resources over $2,000,000. Credit and standing the highest. Over $335,000 par value of this stock had already been purchased by conservative well known bank presidents and directors, jurists, lawyers, merchants and other men of large and important interests at Poughkeepsie, Highland, New Paltz and other nearby places, some of whom are reinvesting daily.

Price $100 per share, to yield 7% on the investment.

For full particulars, financial statement and list of prominent investors in this vicinity address,

ALFRED E. LOYD

Dealer in High Grade Securities.

Hasbrouck Building, 41 Main Street, KINGSTON, NEW YORK.

Law Library Building, POUGHKEEPSIE, N. Y.

PRINTING

Exceptional Facilities Enable Us to Guarantee Our Work

The kind you ought to have and when to have it, that is when you really need it. We have contracted the habit of satisfying our customers. Our work is of the highest quality and our services are always at your instant disposal. We are especially prepared to turn out letterheads, billheads, noteheads, statements, folders, booklets, envelopes, cards, circulars, and many other jobs. Come in and see us next time you need something in the printing line.

DADDY'S EVENING FAIRY TALE

by MARY GRAHAM BONNER

THE CIRCUS.

"Goog-a-rum, Goog-a-rum," said old Grandpa Frog. "It's about time I was getting up. Wake up, boys and girls, Miss Frog, Mrs. Frog, and Master Frogs, wake up, every one, the spring is here. The spring has come. Lots of our family are awake already. In fact, we ourselves woke up before, but went off to sleep again.

He Meant to Be Smiling.

"Dear me, that was very lazy. Just like people. I've heard of boys and girls, yes, and of men and women, too, who went off to sleep after they had already awakened once.

"But, then, I can excuse boys and girls and men and women. For frogs it is different. Boys and girls and men and women go to bed every night and they wake up every morning.

"We sleep throughout the whole winter and so we should get right up when we first wake up. We should get up the very second the spring is really here.

"We have been in our mud beds long enough, quite long enough.

"So, no more naps now, children. Up, up, wake up, all frogs, wake up, the spring is here, and it has been here for some time.

"Goog-a-rum, goog-a-rum, spring, spring, goog-a-rum."

All the frogs who were not already up came from their beds of mud and looked about them at the trees and the pond and the little floating island of pond lily leaves.

"I say, grandpa," said one young frog named Freddy Frog, "let's get up a circus. Then those who take part will wake right up with a good beginning and those who watch will have to keep their eyes open, not only to be polite, but because we'll do such fine tricks."

"And we'll have to keep awake," said another little frog named Fanny Frog, "to do fine tricks."

"We'll all keep awake. Except for our little naps there'll be no more long sleep until next autumn," said Grandpa Frog.

"What do you think of the idea of a circus?" asked Freddy Frog.

"Fine," said Grandpa Frog. "I'll engage a box now. I'll choose the corner stump to watch the parade and see the circus from."

"How do you know the circus will be in front of the stump?" asked Freddy Frog.

"I know my grandchildren will want to see it," said Grandpa Frog, his eyes bulging more than ever. He meant to be smiling, poor dear!

"Well, we'll get the circus ready in no time," said Fanny Frog.

"Yes, I'll take around the posters and signs now," said Freddy, "while Fanny gets all the performers together."

So Freddy took around signs and posters made out of leaves and mud which told all the other frogs there would be a splendid circus in Frog Hollow the following day and night. At night there would be a concert given by the Frogs' Croaking Brothers, assisted by soloists such as Miss Hoarse-Voiced Frog, Mr. Cracked-Voiced Frog, and many other fine artists.

Leap Frog.

Miss Fanny Frog got together all the performers and in no time at all they had their tricks all ready.

They could do finer and better leap-frog jumps than ever before, and they planned to have that as their leading and star act.

The circus came off splendidly, and all the tricks were fine indeed. The parade was led by Miss Fanny Frog, hopping along instead of riding, but looking very handsome with a fly upon her nose which she pretended to be catching. It was really a make-believe fly.

Then there were clowns and there was a splendid side-show showing a frog with one leg. He sat on the other while the audience came into the side-show!

And the concert ended the whole affair which the frogs themselves thoroughly enjoyed.

Pass It Along.

The only kindness you do not deserve is the one you do not share. When good fortune comes to you, prove your right to it by passing it along. Happiness is the most elastic of our possessions. What seemed barely enough for one can be stretched so as to include almost any number, and the one who shares it has more for himself.—Girl's Companion.

Our Own Dark Philosopher.

"Ah don't say dorkahs are bad cha'acters," remarked Shinbone; "but de worse folks are de mo' dorkahs are wid 'em."

Mandeville's Giraffe.

Sir John Mandeville, in his "Travels," gives this description of a giraffe, which he calls "Gerfaunt" or "Orafles": "A beast spotted, and that is a little more high than a steed, but he hath a neck twenty cubits long, and he may look over a great high house."

TUESDAY, SEPTEMBER 9, 1919.

Sun rises, 6:32; sets, 7:23.
Weather, cloudy.

The Temperature.

The lowest point registered by The Freeman thermometer last night was 66 degrees. The highest point reached up until noon today was 76 degrees.

Weather Forecast.

Washington, Sept. 9.—Unsettled tonight, cooler in southwest portion; moderate shifting winds.

WELCOME AT MODENA.

Plattekill Town Service Men to Be Honored.

A welcome home celebration for the soldiers of the town of Plattekill will be held at Modena Friday evening, September 12, 1919. Marlborough Band of twenty-seven pieces will play through the evening. Block dance and speaking will also be attractions.

Vassar Opens Sept. 19.

Vassar College opens its doors to the student body September 19, with a large increase in enrollment. A conspicuous spurt in the college enrollment is noticeable especially in the upper class membership.

BUSINESS NOTICES.

SUMMER

flowers in fine assortment always on hand.
VALENTIN BURGEVIN, INC., Fair and Main streets.

Piano instruction. John Spalt, Phone 1219-W.

NEW SAUERKRAUT

JOHN WORF, 103 Abeel street.

Haggerty taxi service. 7 passengers car for hire. Phone 1613.

Films left at Connelly Drug Co. will be developed free on Thursday and Friday.

FIRESTONE TRUCK TIRE SERVICE STATION.
BROWN AUTO SUPPLY CO.,
'Phone 1066 KINGSTON, N. Y.

Miss Dora Costello will open her Kindergarten at 301 Washington avenue, Monday, September 15th Phone 259-W.

MOLLOTT & CROSBY STUDIO.

Instructions in violin, piano, cello and clarinet. Tel. 1200-W. 271 Fair street. Mollott's orchestra, music for all occasions

If you are looking for style, quality and workmanship, buy high grade, ready-to-wear garments at THE UP-TO-DATE CO.'S Store.

Miss Nettie Burhans Teacher of Piano.

New England Conservatory and high school methods taught. Class begins September 8th Studio 21 Janet street and 337 Broadway. New pupils address 21 Janet street.

The Daily Freeman is on sale at the following stands of the Schultz News Agency in New York city:
102 W. 42nd Street.
42nd Street and Park Avenue, (opposite Grand Central Depot).
30th Street and Broadway, (S. W. Corner).
42nd Street and Sixth Avenue, (S. W. Corner).

Mill remnants, shaker flannel, ginghams, musin, silk voile, nainsook, pound bundles. McTAGUE, 48 Broadway. Phone 824.

WILLIAM MILLER'S TAXI SERVICE, 42 Elmendorf street, has given satisfaction for 19 years. Look for little blue panel on doors of taxis. PHONE CALL 17. Get the number right.

Moving by auto van, local and long distance. Call A. Kreisig, 47 North Front street. 'Phone 1751-R.

WHITE SOX-REDS IN WORLD SERIES

By Telegraph to The Freeman.

New York, Sept. 9.—Kid Gleason's pennant hunting White Sox started their final road trip of the season today at Washington.

Before they return to their home lot to wind up the season against the St. Louis Browns and Detroit Tigers, they will make a complete tour of the eastern half of the circuit.

The Sox have seventeen more games to play to complete their 140-game schedule. They are holding a lead of seven and one-half games over the second place Indians today, and it is possible for them to settle the issue in the pennant race during the present week if they keep up their winning stride.

Cleveland and Detroit, in a neck and neck race for second place, still have a slim chance to nose out the Sox, but they must win practically all their games, while the White Sox would have to suffer a severe reversal of form and a hard losing streak to topple out of the lead.

So the Sox are as good as "in" with the American League bunting, and as the hard hitting Cincinnati Reds are to enjoy the advantage of playing on their home grounds for the next eleven days, meeting the eastern teams that have lost to them consistently all season, the business of clinching the National League pennant is but a matter of days for the Moran team.

Figuring that the Sox and Reds will maintain the fastest games that have been shown since the early summer, the pennant races should be over by a week from today at the outside.

SIMPLICITY ITSELF

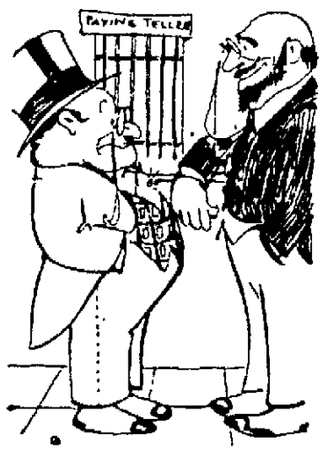

"I understand," said the reporter, "that the defaulter's method was very simple."

"Very," said the bank president; "he just took the money."

HE HADN'T THOUGHT OF THAT

"Do you mean to say that you don't want any government whatever?"

"That's the idea," replied the anarchist.

"But without government what would you do for police to protect you when a crowd wants to clean you up for making fool speeches?"

STILL FIGURING.

"Why worry?"

"I'm figuring on my income tax," said the man with the gloomy face.

"Thought you figured that out months ago?"

"I did. That was the easy part Now I'm figuring on how to get the money to pay it."

CELEBRATED GOLDEN WEDDING

Mr. and Mrs. William H. Temple Renew Vows Made 50 Years Ago—Purse of Gold Presented—On Wedding Trip To Hartford.

The home of Mr. and Mrs William Mergendahl of Franklin street was the scene on Monday evening of one of those rare and happy occasions in the history of any community, the celebration of a golden wedding, the happy bride and groom being Mr. and Mrs. William H. Temple, grandparents of Mrs. Mergendahl.

On September 8th, 1869, Elizabeth Wilcox and William H. Temple were married at "Temple's Pond" in this county Last evening in the presence of six children, many grand and great grandchildren and friends, the still young couple again renewed their vows and received the benediction of the Rev A. W Myer, pastor of the Free Methodist Church. Mr. and Mrs. J. D. Tongue of this city "stood up" with the bridal couple during the brief but impressive ceremony which marked the culmination of fifty years of happy married life Mr. Temple was a stone cutter in the days when the blue stone industry was one of the biggest of Ulster county.

During the evening just as the entire gathering, numbering between sixty and seventy guests, were seated for the wedding repast the Rev. Mr. Myer presented the guests of honor with a purse containing $79 in gold, as an expression of the love and esteem of the children and grand children, the donors of the deeply appreciated gift Mrs Temple was also the recipient of a beautiful bridal bouquet of white gladioli, while there were countless cards of congratulation and best wishes from friends not present.

This morning the bride and groom of fifty years left for a wedding trip to Hartford, Conn., and on their return they will make their home in Kingston.

The home of Mr. and Mrs. Mergendahl was handsomely decorated with yellow and green decorations and flowers and foliage, and a bountiful repast with a great wedding cake was served the guests. During the evening there were several Victrola selections, and the young people enjoyed games on the lawn which was brilliantly lighted by real moonlight and a large electric light.

The children of Mr and Mrs. Temple present at the happy occasion were Mrs. William Dougherty and Mrs. John Glass of thic city, Mrs. Jesse Ellsworth of Pine Hill, Mrs. Harry Colvin of New Haven, Conn., Mrs. John Hicks of Bridgeport, Conn., and George Temple of Kingston. The grandchildren were William, Clarence, Grace, Flora, Helen, Rose, Mildred, Harold and George Dougherty, Ethel, Gertrude, Kenneth, Raymond, Clifford and John Glass, but recently returned from overseas service, which he entered as a volunteer; Mrs. Deyo and Mrs. Mergendahl, Ernest, Edwin, Earl and George Colvin, Jennie and Florence Hicks and William, Thelma and Mary Temple There were also six great-grandchildren, William and Elwood Mergendahl, Robert and Reginal Deyo and Robert and Clarence Dougherty, Jr.

Strange Indian Names.

A recent issue of the Ogala Light the monthly magazine of the Pine Ridge Indian reservation school near Rapid City, S. D., gives some peculiar names among those listed as students. Lizzie Shot to Pieces is at the end of the list. Other names include Victoria Holy Rock, Julia Afraid of Hawk, Mary Brown Ears, Julia Crazy Ghost, Mercy Yellow Shirt, Emma No Fat, Ella Red Eyes, Martin Chase Alone, Noah Horse, John Left Hand and Julia Stand Up. Out of 93 students attending the school only four have French names and seven names of English origin.

Cure for Ivy Poisoning.

A perfectly simple, harmless and efficacious remedy for ivy poisoning will be found in Epsom salts. The worst attack of poisoning can be quickly cured by bathing frequently in a strong solution of Epsom salts, and as there is no danger in using anything so harmless it is worth trying if you are inclined to be doubtful or incredulous.

How a Scarecrow Works.

"I see you have a scarecrow in your field," said the vacationist to the old farmer. "Do you find it effective?"

"Suttingly," replied the farmer. "So many blamed tramps cross over to see if the clothes on it are worth stealin' it keeps the birds away."—Boston Transcript.

Pumpernickel.

Pumpernickel is the rye bread used by the Westphalian peasants, which in some other parts of Germany is regarded as a great delicacy. The loaves are sometimes 60 pounds in weight. The name is said to have originated in the saying of a French cavalry soldier, who rejected the bread with disgust, saying it was only "Bon pour Nicholas"—that is, fit or good for Nicholas, his horse.

U. S. R. R. ADMINISTRATION

TIME TABLE OF

ULSTER & DELAWARE R. R.

IN EFFECT SEPTEMBER 7, 1919.

Trains are due to leave this city as follows.

Kingston Point, 2:30 p. m.

Rondout Sta., *6:30 a. m.; †12:15 p. m.

Union Sta., *7:20 a. m.; †12:55 p. m.

Trains are due to arrive as follows:

Union Sta., *10:35 a. m.; *6:05 p. m.; †7:05 p. m.

Rondout Sta., 10:55 a. m.; *6:25 p. m.; †7:25 p. m.

Kingston Point, †12:00 noon

*Daily. §Sunday only. †Daily except Sunday.

HAY FEVER
Melt VapoRub in a spoon and inhale the vapors.
VICK'S VAPORUB
"YOUR BODYGUARD"—30¢, 60¢, $1.20

O'DONNELL DIED FROM INJURIES

Michael O'Donnell, a freight conductor on the Wallkill Valley Railroad, fell from his train at Wallkill, Monday afternoon, and fractured his skull. He was hurried to Kingston arriving here at 6 o'clock that afternoon, and was removed to the Benedictine Sanitarium in the ambulance. He died that evening at 7:45 o'clock.

Conductor O'Donnell had been with the Wallkill Valley road for over twenty-five years, and was one of the best known train men in this section. He resided at No. 100 Hoffman street, and besides his wife is survived by three children, Joseph at Washington, D. C., and Catherine and Amos at home. The funeral arrangements will be announced later.

ON THE DIAMOND.

Results in Big Leagues and Games Scheduled for Today.

American League.

Yesterday's Results.

Boston, 3; New York, 1 (first game.)

Boston, 3; New York, 0 (second game.)

Standing of the Clubs.

	W.	L.	P.C.
Chicago	79	44	.642
Cleveland	71	51	.535
Detroit	71	52	.577
New York	66	54	.550
St. Louis	64	60	.516
Boston	60	62	.492
Washington	47	77	.379
Philadelphia	32	90	.262

National League.

Yesterday's Results.

Pittsburgh, 10, Boston, 0 (first game.)

Boston, 4; Pittsburgh, 3 (second game.)

Standing of the Clubs.

	W.	L.	P.C.
Cincinnatti	86	39	.633
New York	75	45	.625
Chicago	64	56	.533
Pittsburgh	61	61	.500
Brooklyn	60	62	.492
Boston	50	69	.420
St. Louis	44	75	.370
Philadelphia	43	76	.361

International League.

Yesterday's Results.

Jersey City, 7; Reading 6 (10 innings)

Baltimore, 6; Newark, 4.

Rochester, 6; Binghamton, 1.

Buffalo, 2; Toronto, 0.

Standing of the Clubs.

	W.	L	P C
Baltimore	97	45	.685
Toronto	91	55	.622
Buffalo	79	64	.552
Binghamton	71	69	.507
Newark	68	79	.462
Rochester	65	81	.445
Jersey City	54	87	.383
Reading	47	97	.338

Games Scheduled Today.

Boston at Pittsburgh, 2 games, clear.

New York at Chicago, 2 games, clear.

Philadelphia at Cincinnati, clear.

Brooklyn at St. Louis, clear.

American League.

Cleveland at New York, cloudy.

Detroit at Philadelphia, clear.

St. Louis at Boston, rain.

Chicago at Washington, clear.

International League.

Reading at Jersey City, cloudy, 2 games.

New York at Baltimore, clear.

Toronto at Buffalo, clear.

Binghamton at Rochester, cloudy.

Medicine by Inhalation.

That medicines for all diseases may be applied by inhalation is the conclusion of Dr. P. D. Schulz, of New York, after many years of experiment. Hitherto this method has been chiefly confined to anaesthetics and remedies for respiratory affections, but marked success is claimed for it in both digestive and nervous troubles. The medicine in liquid form is used to saturate a sponge, which is contained in a tube through which nitrous oxide gas as a "conveyor" is inhaled. Risk of chemical or other change from contact with food materials is avoided, and the medicine is absorbed into the circulation from the lungs even more readily than from the stomach, smaller doses sufficing.

Thrift Proverbs of Japan.

Seventy thousand thrift slogans were submitted in a contest conducted by the saving bank bureau of the Japanese post office department. The first five prizes ranging from $50 to $5 were won with the following phrases:

"Saving is a duty everyone can perform."

"One who laughs at a sen (half-cent) will cry for a yen."

"Savings win over spending."

"Think of saving rather than dream of making money."

"Daily saving, daily happiness."—Japan Trade Bulletin.

More in It.

Governor Stephens in a recent address in which he touched on the peace conference remarked that a great many people thought a lot of money was being wasted over there. "Like the two shop girls I overheard one day:

"Said the first:

"'Gee, them peace conference guys take a long time to do anything. I wonder if they get paid by the hour?'

"'Naw,' retorted the other, scornfully. 'They don't get paid by the hour. It's peace work, ain't it.'"

Dress Well and Save Money by Shopping at Eighmey's

S. E. Eighmey

THE NEW McCALL'S MAGAZINE

Introduces October Fashions. Better than ever, only 10c.

Use McCall Patterns

Two Dresses for what one usually costs, if you make them at home, instead of buying ready made.

EARLY SHOWING OF FURS

Choice neck pieces can be secured here at very moderate prices. Needless to say that Furs are in greater demand than ever and an early selection will secure best values

NEW FALL MILLINERY

We are showing many smart styles in Ready to Wear and Semi-Trimmed Velvet and Felt Hats. We can help you to save money on your Fall and Winter Millinery.

THE DOWNTOWN DRY GOODS STORE
26 Broadway, Cor. Mill St.

OSTRANDER & WOOLSEY

WALTER OSTRANDER—Who is He? The short, stout fellow, was for years with Sam Bernstein & Co

HEAD OF WALL STREET, KINGSTON, N. Y. Next to Rose-Gorman-Rose Dept. Store.

IRA WOOLSEY—Who is He? The tall smooth face fellow, was for years with Sam Bernstein & Co.

Suits and Odd Pants for the Boy

Boys' Fancy Mixed Suits at $7.98

These suits are grey and brown effects; cut full size; ages 7 to 18 years.

Boys' "Well Made" Suits at $9.85

Many different patterns and colors, the "well made" kind, ages 7 to 18 years.

Boys' Odd Pants $1.25

Big line of boys' odd pants at $1.25—many different colors 7 to 18 years; others at $1.50, $1.75.

Boys' Post Graduate Suits at $11.75-$13.98

The Post Graduate make of boys' suits in a lot of pretty patterns, department on second floor.

Men's Odd Pants

Men's Good Work Pants $1.98

Strong well made work pants at $1.98; the color is a dark grey.

Men's Slip-On Pants $3.98

Smooth, neat effect slip on pants, dark or medium shades in grays; will be a dollar more later.

Men's Dark Work Pants $2.98

Heavy dark color work pants of the "Elk Brand," will wear long.

Men's Better Pants $4.98

Big line of good pants in all kinds of patterns and shades at $4.98, have others at $5.98, $6.95, $7.98, $8.98.

CORONA

The typewriter selected for use on the Lawson Airline that is soon to fly over Kingston on its way to Mineola and from there to San Francisco.

THE SPORTING GOODS STORE

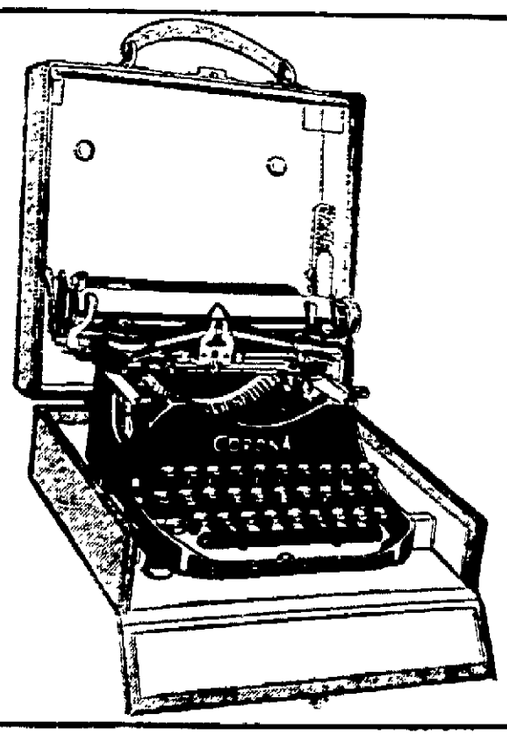

THE SPORTING GOODS STORE

ALWAYS IN STOCK AT

WARREN'S

260 Fair Street

"Henrys" and "Harrys."

While I know one Harry who was so christened with disregard for the more dignified Henry and there may be other instances of the kind, there seems to be little doubt that the latter is the parent of the former name. England has always called its King Henrys "Harry." During the reign of Henry VI, who succeeded to the throne in 1422, there was a piece of money coined called the Harry noble, and in the time of Henry VIII there was a tiny coin named the Harry groat. "In Jerusalem shall Harry die," said Henry IV.—Chicago Daily News.

The Wonder—for Piles
Price $1.00
E. LONGYEAR
25 East James St., Kingston, N. Y.
References furnished. One case 15 years standing cured completely.

DR. REUBEN E. SMITH
VETERINARIAN
597 BROADWAY, KINGSTON, N. Y.
Phone Calls, 1589 and 1243-W.

SUBJECT TO SUPPLY I WILL PAY $170 per share for all or any part of 50 shares of the stock of the ROSENDALE NATIONAL BANK.
Also want offerings of 20 to 30 shares of the stock of the STATE OF NEW YORK NATIONAL BANK
KINGSTON TRUST COMPANY
ALFRED E. LOTH,
Dealer in High Grade Securities,
Hasbrouck Building, 40 Main Street,
KINGSTON, NEW YORK.
"LAW LIBRARY BUILDING,
POUGHKEEPSIE, NEW YORK.